Ref.
378.755
R414y
1951
c. 2

NOT TO BE REMOVED FROM LIBRARY

1951

wigwam

RESERVE BOOK
Wigwam
(RPI Yearbook) 1951

Archives

This reserve book is NOT transferable and must NOT be taken from the library except when charged out for overnight use.

You are responsible for the return of this book.

Ref.
378.755
R414y
1949
c.2
Richmond Professional Inst.
The Wigwam.
TITLE

DATE DUE | BORROWER'S NAME

Ref.
378.755
R414y
1951
c.2
Richmond Professional Institute Library
901 West Franklin Street
Richmond, Va.

RULES

1. Books may be kept two weeks and may be renewed once for the same period, except reserve books and magazines.
2. A fine of five cents a day will be charged on each overdue book. No book will be issued to any person incurring such a fine until it has been paid.
3. A fine of five cents an hour will be charged on overnight books returned after 9:00 A.M.
4. Reference books, such as encyclopaedias and dictionaries, are to be used only in the library.
5. Injury to books beyond reasonable wear and all losses shall be paid for.
6. Each borrower is held responsible for all books drawn on his name and for all fines accruing on the same.
7. No books may be taken from the library without being checked.

For Reference

Not to be taken from this room

Kenneth H. Huff

Donald B. Smith

Robert B. Perkins

Don Hunziker

Elaine Jacobs

"Sal" Kalt

Gary Wenig

Carson Quertow

Joseph Pritto

Jack Kernan

Hope Jackson

Pat Payne

Bat Shepard

Rudolph Basso

Virginia D. Hardner

Margaret J. Johnson

Regina Crawford

Ruth Waterman

Jean Orange

Lucile O. Winton

Charlotte Adams

Ellen Wilson

Bev Bryce

twentieth annual

edition of the Wigwam

of Richmond Professional Institute
College of William and Mary

editor-in-chief	jack roach
business manager	carson overton
photography editors	carolyn crutchfield june foster
feature editors	elaine jacobs "bobby" cohn
circulation editors	mary jo wagner ann johnson
art editor	samuel grainger
advertising editor	mary lou nussman
assistant business manager	thorton simpson
circulation staff	joyce owen lou newman betty anne lindsey betsy bateman betty earle drury lyle
feature staff	glenn lanning celeste friedman dibby mcfall barbara brown betty jones
photography staff	jane thompson ruth hoagland bobbie stein mickey taylor debby mesko pat royer mack greer alex jones
art staff	herbert briggs ashton mitchell
faculty advisor	dr. margaret johnson

NATIONAL SCHOLASTIC PRESS ASSOCIATION 1921

This has been ours . . .

. . . an opportunity to grow; mentally, through the new avenues of thought introduced to us; socially, through the daily contact with our contemporaries, sharing a similar way of life.

. . . the guided introduction to our new careers, to prepare us professionally if we have been wise enough to use the time and training with a sense of value.

. . . the fulfillment of new friendships which gave warmth, companionship and satisfaction.

. . . the community life which is bound to enrich the individual and the group whether the "alma mater" be large or small in size, specialized or general in type, east or west in location.

. . . the times, the places and the people who, in general, made yesterday and today more interesting and livable, and whose memories will make tomorrow more enjoyable.

Therefore, feeling that the familiarity of surroundings, the identification of people, and the recollections of events are the most feasible connections a yearbook can offer the student body in the form of a lasting record, we of the 1951 Wigwam Staff have tried to bring to-

gether within these covers as much of the "flavor" of our alma mater as we found possible.

In doing so, of course, we used the whole city as a "campus," and we wish to extend our sincere thanks to any and all who assisted. The Virginia Museum of Fine Art was most cordial in allowing us to photograph our May Court there. Mr. Robert Harrison placed his classes in Commercial Art at our disposal for creating a cover design, and Mrs. Dorothy Neely's advertising class "turned to" in helping us gain that very necessary crutch called "financial assistance."

Mrs. Chalkley was most gracious in allowing us to use Founders' Hall as a temporary photographic studio while class portraits were being made, and various individuals, too numerous to name, offered their assistance through the use of photographs they own. The Proscript and the Richmond Times-Dispatch were equally obliging, as were the College office staffs. And of course, you who purchased this copy of the 1951 Wigwam assisted also. Therefore, to the many, many helping hands—thank you.

We hope that the pages which lie ahead will hold some particular meaning to each of our readers. Furthermore, we will feel successful, if, several years hence, unknown to us, this volume serves in some small way as a link between alumni and college, between alumni and students and, most important of all, between college friends.

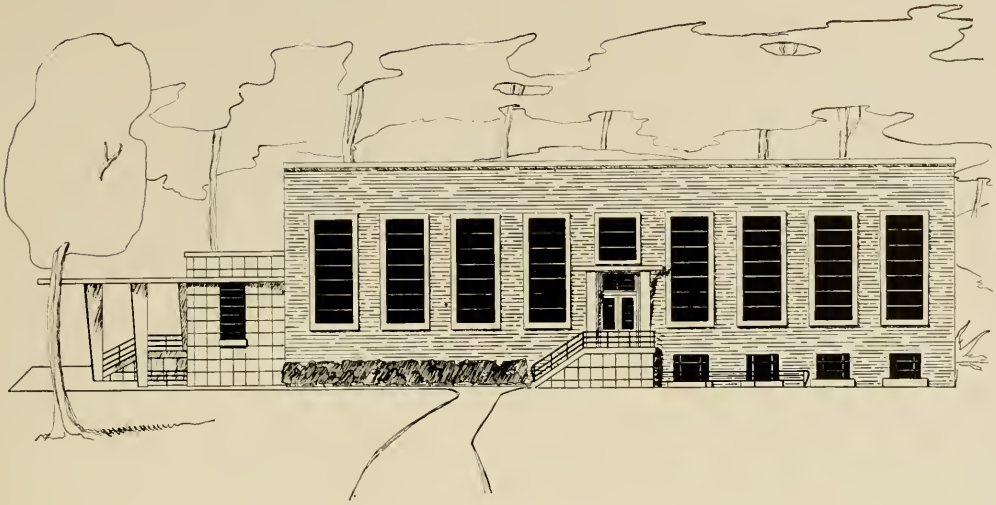

Materially significant of the rapid rise of R. P. I. is the recent allocation of a new educational building—the first completely new edifice to be constructed for the college. Shown above is a rear elevation view of it, as planned.

PERSONALITIES . . .

at R. P. I. are like the frosting on cake and the sparkle in snow: they give the basic ingredient—that "special something."

Buildings have their individual characteristics, and cities have their particular atmosphere, but, people make the buildings, and people create the atmospheres and events.

All of us probably have favorite circles of friends, particular people whom we enjoy, or admire, or are amused by.

Someone like Mrs. Owens, for instance, who brought a new kind of light to the dining hall—crisp curtains, varied tasty menus, softly colored walls, and music.

All the dormitory girls, and any of the fellows who date them, know Mr. Bailey whose fatherly interest in the students is almost legendary now.

There are always the "wheels," the girl in the next seat in English class whose name you'd like to know and soon find out, the class bore, and the habitual overcutter, not to leave out the instructors who are really human when you give them half a chance.

On the following pages are all kinds of people who study or teach all sorts of things. Some you may know well; you may not have known others attended R. P. I. They are *all* worth knowing, however, believe it or not.

We hope you find the very special ones you're looking for, and if you don't see your own face—"for shame"!

U S
MAIL

Our Dean

DEAN HENRY H. HIBBS
A.B., Cumberland College; A.M., Brown University
Ph.D., Columbia University

Beyond all doubt, no single person has been more responsible for the progressive rise of this college than Dr. Hibbs. Literally the "creator" of this institution, he has overcome seemingly impossible obstacles throughout the past three decades of its existence, and has successfully maneuvered it through one peril after another.

Taxed by administrative duties, his appearances at the College's many social functions are nonetheless regular, and always welcome.

DR. MARGARET JOHNSON
Administrative Assistant; Adviser to Women Students; Head of Department of Modern Languages
A.B., Barnard College
A.M. and Ph.D., Columbia University

It seems unlikely that there might be a more readily recognized individual known to the entire student body at R. P. I. than Dr. Johnson. A woman of many duties, she nonetheless always has time to assist the students who drop into her office day after day. Originally a choral director at R. P. I., she has certainly been most deserving of each advancement which she has made in the administration.

Our Advisers

JOHN E. GORDON
Adviser to Men Students
Assistant Professer of Chemistry
B.A., M.S., Middleburg College

A comparative newcomer to the ranks of administrative personalities at R. P. I., Mr. Gordon has gained the respect, admiration, and friendship of his colleagues and students rapidly.

One of the youngest men to ever have held his particular position as adviser to men at R. P. I., he has proven capable, nonetheless, and it is to be hoped that he will lend his presence to our alma mater for many years to come.

FACULTY

WILLIAM ROSS ABRAMS
Instructor in Art
B.F.A., Richmond Professional Institute

MELVIN A. BACHMAN
Instructor in English
B.S., Massachusetts Teachers College
M.A., Columbia University

WAYNE L. BATTY
Instructor in Music
B.M.E., Illinois Wesleyan University
B.M., Kansas City Conservatory
M.M., Chicago Musical College

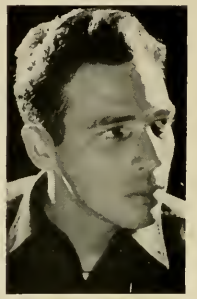

ARTHUR P. BEAN, Jr.
Instructor in English
B.A., University of Virginia

ARTHUR O. BIEHL
Instructor in Art
B.F.A., Richmond Professional Institute

MAURICE BONDS
Assistant Professor of Art
B.F.A., Richmond Professional Institute
M.A., Columbia University
Art Students League, New York

MRS. MINNIE M. BUCHY
Hostess, Men's Dormitory
712 West Franklin Street

PEARL McD. BURFORD
Associate Professor of Education
B.S., M.A., Columbia University

MYRTLE CALLAHAN
Instructor in Business Administration
Averett College
A.B., Berea College
Duke University, Graduate Study

JEWETT CAMPBELL
Assistant Professor of Art
Art Students League, New York

MRS. V. A. CHALKLEY
Hostess, Founder's Hall
827 West Franklin Street

CARRIE FRANCES CHAPMAN
Head of Physical Education Department
B.S., University of Mississippi
M.A., George Peabody College

FACULTY

MRS. ETHEL COTTINGHAM
Hostess

CHARLES W. CRAIG
Associate Professor of Music
Associate of American Guild of Organists
Fellow American Guild of Organists

JOHN C. CROSS
Instructor in English
B.A., University of Richmond
M.A., University of North Carolina

ALICE DAVIS
Associate Professor of Sociology
A.B., Radcliffe
M.S. in Social Work, Richmond Professional Institute
Ph.D., University of North Carolina
(On Leave of Absence)

HOWARD HUNTER DAVIS
Associate Professor of Government
A.B., University of Richmond
Ph.D., Johns Hopkins University

ALBERT DORNFEST
Assistant Professor of Bacteriology
B.S., City College, New York
M.S., Columbia University

MRS. BELLE ETTENGER
Hostess, Lafayette Dormitory
312 Shafer Street

DORIS FALES
Head of Department of Biology
A.B., Mount Holyoke
A.M., Western Reserve University
Ph.D., Yale University

CHARLES A. FOSTER
Associate Professor of Engineering
B.S., M.S., Virginia Polytechnic Institute

VIRGINIA C. GILLIAM
Part-Time Instructor in Distributive Education
B.S.S.A., Woman's College, University of North Carolina

MRS. A. E. GRANTHAM
Hostess
828 Park Avenue

DONNA BROWN HANNA
Instructor in Secretarial Work
Diploma, Tiffian Business University

FACULTY

ROBERT R. HARRISON
Head of Department of Commercial Art
B.F.A., Wayne University
M.A., University of Iowa

ANN E. HELLER
Assistant Registrar

JOHN HILTON
Assistant Professor of Art
B.F.A., Yale School of Fine Arts

RAYMOND HODGES
Head of Department of Dramatic Art
B.S., Bloomsburg State Teachers College
M.A., Teachers College, Columbia University

ANN E. HOWELL
Secretary
901 West Franklin Street

MILTON M. HULL
Instructor in Art
Graduate, Pennsylvania Academy of Fine Arts

ROBERT D. JOY
Assistant Professor of Distributive Education
B.S., State Teachers College
Bloomsburg, Pennsylvania

GEORGE KALIF
Director of School of Social Work
B.A., M.A., M.S.W., Tulane University
Ph.D., Harvard University

MARY EUGENIA KAPP
Head of the Department of Chemistry
A.B., University of North Carolina
M.A., Duke University
Ph.D., University of North Carolina

PHYLISS E. KENDALL
Assistant Instructor in Dramatic Art
B.S., M.A., Northwestern University
Certificate in Radio, Pasadena Playhouse

ROSAMOND McCANLESS
Librarian
A.B., Converse College
A.B. in Library Science
M.A., University of North Carolina

JEAN McCONNELL
Instructor in Junior Music Department
Diploma State Teachers College
California, Pennsylvania
Music Education Courses, Cornell
Music Education Courses
University of Pennsylvania
Music History and Form, New England
Conservatory, Boston, Massachusetts

FACULTY

BEATRICE MARION
Instructor in Marriage Relations
A.B., University of California
M.A., University of North Carolina

ELLA MAE MASON
Instructor in Art
B.F.A., M.F.A., Art Institute of Chicago

ELIZABETH MESSICK
Director of School of Occupational Therapy
O.T.R., American Occupational Therapy Association
Diploma in Occupational Therapy
Maryland Institute

MIRIAM MILLER
Instructor in Distributive Education
A.B., Massachusetts State College

ROSS E. MILLER
Assistant Instructor in Dramatic Art
B.S. in Speech and Drama, Kansas State Teachers College

THEODORE McG. MOORE
Head of Department of English
A.B., Princeton
M.A., Harvard University
Ph.D., Cornell University

NORBERT MUDD
Instructor in Interior Decoration
A.I.D., American Institute of Decoration
Diploma Parsons

HAZEL P. MUNDY
Head of the Department of Costume Design
Traphagan School of Fashion
McDowell School of Costume Design

BENEDICT NAGLER
Part-Time Professor in Social Work, Occupational Therapy, Psychology, Psychiatry
M.D., University of Hamburg

HILDE NAGLER
Lecturer, Language Department
Ph.D., University of Wuerzburg

DOROTHY NEELY
Assistant Professor of Journalism
B.A. in Journalism, West Virginia University

MRS. FRANCES NICHOLAS
Hostess, Moore House
819 West Franklin Street

FACULTY

HELEN FRANCES NORTON
Assistant Professor of Distributive Education
Certificate, Prince School of Store Service Education, Simmons College

GARNETT ROSS POINDEXTER
Assistant Instructor in Business Math
B.A., University of Richmond

THERESA POLLACK
Head of Department of Fine Arts
Chairman of School of Art
B.S., Westhampton College
Art Students League, New York
Fogg Museum School, Harvard
(On Leave of Absence)

BETTY J. PULLIZZI
Business Staff

ALBERT ALAN ROGERS
Head of Department of History
B.A., University of Richmond
B.S., M.A., Ph.D., University of Virginia

H. C. E. SCHMIDT
Instructor in Applied Music
Concordia Teachers College

AILEEN SHANE
Professor of Psychiatric Social Work
A.B., Converse College
M.S.S., Smith College

FRANK SHELDON
Instructor in Physics
B.S., Massachusetts Institute of Technology

VOLNEY SHEPARD
Director of Department of Music
B.A., Washington State College
B.M., M.M., Chicago Music College

FRANKLIN SHEPPERSON
Instructor in Art
Multideal Business College
William and Mary Extension

MARY VERNON SLUSHER
Assistant Professor of Business Administration
B.S., M.S., Virginia Polytechnic Institute

ROBERT G. SMITH
Assistant Instructor in Journalism
A.B.J., University of Kentucky

FACULTY

JOHN M. SNELLING
Assistant Professor of Sociology
B.A., M.A., University of Richmond
Ph.D., Columbia University

GLADYS K. TEDDER
Business Staff

WILLIAM H. TOLERTON
Head of Department of Interior Decoration
Diploma, Parsons School of Design

JANE TRAVIS
Resident Administrative Assistant
School of Distributive Education
B.S., Richmond Professional Institute

ALYSE TYLER
Secretary of Admissions

NEDRA TYRE
Instructor in Sociology
A.B., University System of Georgia Extension Division
M.A., Emory University

ALLEN E. WARNER
Instructor in Music Education
B.S., M.A., Teachers College, Columbia University

LOIS McG. WASHER
Associate Professor of Recreational Leadership
B.S., Carnegie Institute of Technology
M.S. in Social Work, Richmond Professional Institute

RUTH JONES WILKINS
Assistant Instructor in English
A.B., M.Ed., College of William and Mary

History of the Class of 1951

To tell the complete history of the Class of '51 would indeed consume volumes. As we look around today, we find that many people have left our ranks since we began our college career in the fall of 1947. However, since then, many energetic and valuable collegians have joined us and helped to fill these missing links.

Our Class, as any other freshman class, had its ups and downs in becoming an organization. But under the able leadership of our newly elected president, Edward Kelley, ours was the first class to establish an organizational constitution, which led to the eventual reorganization of the Student Government Association. After a very late activation in March of '47, our Class went on to uphold its part in the traditional May Day festivities.

Surmounting these inherent obstacles of all young organizations, our group sponsored the first, now traditional, September Street Dance. In this year, also led by Ed Kelley, we saw the Student Government Association receive a new constituton. Ending our Sophomore year, we gave another successful Street Dance immediately preceding May Day, adding our second tradition to R. P. I.

Emerging into our Junior year, and claiming the title of upper-classmen, we were capably led by Charlie Wood. In order to further class participation, Charlie inaugurated a new plan for the collection of class dues, which proved very successful. That fall, we returned to the campus the abandoned tradition of "Rat Week." It was during our Junior year that the Alumni Association became an actuality. We brought this year to a close by sponsoring a successful Junior-Senior Prom held at the Hotel John Marshall Roof Garden.

The final year of the Class of 1951 was begun in a world once more marked by war. But, hopeful for a peaceful solution of the world's differences, the Seniors continued preparing for the postgraduate world and their role in it.

Instigated in the majority by members of the Senior class, there arose an Alumni Booster Club, dedicated to the full and complete support of the R. P. I. Alumni Association and all of its potential promise. This organization, in conjunction with the Richmond chapter of the Alumni Association, made a large and vital contribution to the first Annual Home-Coming celebration held at R. P. I. Needless to say, the Home-Coming was a huge success, and students concluded the week end with the fond hope it would not be the last Home-Coming here.

Socially, the Class of 1951 sponsored two dances for the student body and other events.

A second contribution to better functioning of R. P. I.'s student affairs made under the influence of the Senior Class was the Council of Class Executive Committees, organized to better individual situations, derive greater privileges and enjoyment from college, and to cement relations among the four class organizations, the Council had a strong effect on the cooperative attitude among the class organizations, and stabilized the classes' individual operation, creating much greater cooperation and harmony in class affairs.

The Senior Class finished its collegiate career with a contribution to the Alumni Association of all remaining funds and prepared to begin life in a world at war.

SENIOR CLASS SENIOR CLASS

SENIOR CLASS

SENIOR CLASS

OFFICERS

C. Carson Overton . . . . . *President*

Regina Crawford . . . . . *Vice President*

Joyce Owen . . . . . *Secretary*

Phil Pafford . . . . . *Treasurer*

Charles Wood . . . . . *S. G. A. Representative*

Nancy Sondles . . . . . *W. A. A. Representative*

Dr. Howard Davis . . . . . *Faculty Advisor*

In years to come, we, the members of the class of 1951, will look back with pride upon our collegiate days at the Richmond Professional Institute. The impact of the world-wide transitional period that has been felt by all schools has had its effect on our four years. However, through the ceaseless efforts of the administration and students, R. P. I. has expanded and progressed. May she continue to surge higher into the realms of education.

SENIOR CLASS

SENIOR CLASS

elizabeth mitchell aaron

318 North Main Street, Suffolk, Virginia
Bachelor of Science in Social Science—Collegiate Professional Certificate in Elementary Education

edmund bangle abraham

100 Washington Street, Portsmouth, Virginia
Bachelor of Science in Social Science—German Club

susan virginia abraham

29 Neptune Avenue, Woodmere, Long Island, New York
Bachelor of Science in Social Science—Hockey Team, '47, '48, '49; Cotillion Club, '47, '48, '49, '50; Booster Club, '50; House Council, '50; Hillel, '47, '48, '49, '50, '51; Vice President, Corresponding Secretary

victor abraham

210 North Adams Street, Richmond, Virginia

barbara jane allen

703 Mt. Vernon Drive, Huntington, Alexandria, Virginia
Bachelor of Fine Arts—Fine Art Group, '48, '51; Treasurer of Fine Art Group, '49, '50; Cotillion Club, '48, '51; Art Work, February Class, '51

sally anne alvis

2609 Greenway Avenue, Richmond, Virginia
Bachelor of Science in Business Administration—Cotillion Club

charles e. argenzio

3027 Kensington Avenue, Richmond, Virginia
Bachelor of Science in Personnel Management

wade h. arledge, jr.

1101 West Grace Street, Richmond, Virginia
Accidental Club—Chorus; Orchestra; Band; Music Festival; Senior Recital; S. G. A. Representative

james r. bailey

602 Beulah Road, Sandston, Virginia
Bachelor of Science in Business Administration

bessie ray bass

Halifax, North Carolina
Bachelor of Science in Physical Therapy—Varsity Basketball Team; Physical Therapy Club

rudolph b. basso

4304 Stonewall Avenue, Richmond, Virginia
Bachelor of Science in Distributive Education—Distributive Education Club; Parliamentarian of D. E. Club; German Club

john daniel baylor

Swoope, Virginia
Bachelor of Science in Business Administration

h. m. barnett

5 North Granby Street, Richmond, Virginia

jane arden beale

Branchville, Virginia
Professional Diploma—Fashion Department—Art Students League—Fashion Club

william h. beasley, jr.

3518 Montrose Avenue, Richmond, Virginia
Bachelor of Science in Business Administration—German Club; Business Club

thomas edward belvin

100 Wickre Street, Williamsburg, Virginia
Certificate in Commercial Art—Art Students League; Commercial Art Club; Variety Show

muriel elizabeth benediet

207 E. Virginia Avenue, Crewe, Virginia
Certificate in Commercial Art—Secretary and Treasurer of the Art Students League; Commercial Art Club

susan gertrude blow

Goldsboro, North Carolina
Bachelor of Science in Social Science

joyce blunt

1309 Sycamore, Rocky Mount, North Carolina

joyce booth

Broadway, Virginia
Bachelor of Fine Arts, Certificate in Costume Design—Fashion Club; Cotillion Club

jennie reva a. bowles

Sabot, Virginia
Bachelor of Science in Social Science

eleanor breeden

East Main Street, Bennettsville, South Carolina
Certificate in Fashion Illustration—Art Students League; Publicity Manager, 1950; Booster Club; Women's Athletic Association

robert gray brewer

1829 W. Academy Street, Winston-Salem, North Carolina
Certificate in Advertising Art—German Club, '49, '50, '51; Art Students League, '48, '49, '50, '51; Advertising Art Club, '48, '49, '50, '51

john rudolph brittle

1720 Elmsmere Avenue, Richmond, Virginia
Bachelor of Science in Physical Therapy, Certificate from the Medical College of Virginia—Recreation Club; Physical Therapy Club

raymond edgar brown

700 N. 21st Avenue, Hopewell, Virginia
Bachelor of Science in Business Administration

leroy m. buckner

Route 2, Staunton, Virginia
Bachelor of Science in Distributive Education—D. E. Club, Vice President, 1944-45; D. E. Club, S. G. A. Representative, 1949-50; Theatre Associates 1944-45, 48-50; Minority Club, 1944-45

robert e. budlove

6415 W. 26th Street, Berwyn, Illinois
Bachelor of Science in Recreational Leadership—Basketball; Monogram Club

virginia bunn

3511 Alton Place, N. W., Washington, D. C.
Certificate in Occupational Therapy—O. T. Club

elizabeth lee burnett

2011 Carlisle Avenue, Richmond, Virginia

g. t. butcher, jr.

2413 Atwall Lane, Richmond, Virginia

shirley cadwallader

502 Maxwell Street, Charleston, West Virginia
Bachelor of Fine Art in Art Education—S. G. A. Representative, '50, of the Fine Art Group; Secretary of the Fine Art Group, '51

frank y. caldwell, jr.

711 Oak Lane, Radford, Virginia
Certificate in Interior Decoration—Interior Decoration Club; Art Students League

carolyn beattie calhoun

Marion, Virginia
Bachelor of Science in Distributive Education

robert c. callahan

4521 Eden Drive, Roanoke, Virginia
Bachelor of Science in Advertising—Historian, German Club; Hucksters Club; Assistant Advertising Manager, Proscript

wamer callahan

Petersburg, Virginia
Bachelor of Fine Arts in Drama

robert roy camden

104 W. Ladies Mile Road, Richmond, Virginia
Bachelor of Science in Business Administration—German Club

mary elizabeth campbell

517 Granite Avenue, Richmond, Virginia
Bachelor of Science in Physical Therapy—Cotillion Club; Physical Therapy Club

herbert l. caplan

3103 Maplewood Avenue, Richmond, Virginia
Bachelor of Science in Business Administration—German Club; Administrators Club

nancy miller carlon

4402 Kingcrest Parkway, Richmond, Virginia
Bachelor of Science in Distributive Education—Distributive Education Club

donald g. cronan

40 Old Estate Road, Manhasset, L. I., New York
Certificate of Commercial Art—German Club

mindy chovitz

800 Court Street, Portsmouth, Virginia
Bachelor of Science in Journalism—Assistant Managing Editor, '50; Managing Editor of Proscript, '51; Senior Representative to House Council

douglas h. christie

424 Rutherfurd Avenue, Franklin, New Jersey
Certificate in Interior Decoration—Interior Decoration Club; Art Students League

geraldine s. chronowit

18 Pius Street, Pittsburgh, Pennsylvania
Bachelor of Fine Arts in Dramatic Art—Theatre Associates; Art Students League

sherwood w. churn, jr.

18 Corling Street, Petersburg, Virginia
Certificate in Commercial Art—Advertising Art Club; S. G. A. Representative; German Club; Art Students League

florence ann clarke

5105 Caledonia Road, Richmond, Virginia
Bachelor of Fine Arts in Music—Secretary of Accidental Club

martha ann clayton

312 Douglas Avenue, Portsmouth, Virginia
Certificate in Costume Design—Cotillion Club, '48-'50; Fashion Club, '48-'50; Dormitory President, '49

william d. coburn

Narrows, Virginia
Bachelor of Fine Arts in Music—President, Accidental Club; Business Manager of WIGWAM, *'47, '48; Art Students League*

albert f. codino

75 Murray Avenue, Larchmont, New York

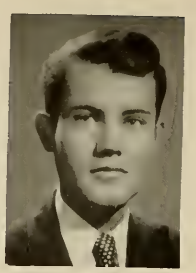

elliot m. cohen

2024 Maplewood Avenue, Richmond, Virginia
Bachelor of Science in Recreational Leadership—Activities Chairman of Recreation Club; Student Canteen; Theatre Associates; Art Students League; Folio; Accidental Club; Audio Visual Coordinator; Seminar Chairman of Richmond Intercollegiate Council; S. G. A. Registration Committee; Student Movies; Orientation; McGuire Radio Play Production Group

linwood r. condrey

809 Idlewood Avenue, Richmond, Virginia
Bachelor of Science in Business Administration—Business Administrators Club, '49; German Club; Canterbury Club; Part-time Instructor in Business

william d. conkle

3320 Barton Avenue, Richmond, Virginia

fern copenhaver

604 Progress Street, Blacksburg, Virginia
Certificate in Costume Design

mary winslow corr

202 North Sheppard Street, Richmond, Virginia
Bachelor of Science in Business Administration—Cotillion Club

nelson henry coryea

Plattsburgh, New York
Bachelor of Science in Physical Therapy—Soccer Team; Newman Club; Monogram Club; Physical Therapy Club; Secretary-Treasurer, Vice President, President

gloria crosby

Box 749, Rockingham, North Carolina

regina baxter crawford

104 Grove Street, Farmville, Virginia
Bachelor of Science in Physical Therapy—Vice President of Senior Class; S. G. A. Representative; P. T. Club, Secretary-Treasurer of P. T. Class at M. C. V.; Booster Club

carolyn b. crutchfield

110 Deaver Street, Havre de Grace, Maryland
*Bachelor of Science in Distributive Education—*WIGWAM, *'49,'50 '51; D. E. Club, '49, '50*

harper s. darden

404 Student Street, Greenville, North Carolina
Certificate in Interior Decoration—Wesley Foundation, President, '50, '51; Art Students League

jacqueline darnell

505 Locust Avenue, Waynesboro, Virginia
Bachelor of Science in Pre-Social Work—Cotillion Club

lloyd e. davies

Sarver, Pennsylvania
Professional Diploma in Commercial Art—Art Students League; Advertising Art Club

dorothy l. davis

114 Handley Boulevard, Winchester, Virginia
Bachelor of Science in Distributive Education—D. E. Club; Cotillion Club; S. G. A. Representative

muriel claire davis

322 Granite Avenue, Richmond, Virginia
Bachelor of Science in Recreational Leadership—Day Students Basketball and Volleyball Teams; Baptist Student Union; Recreation Club; Honor Council

virginia louise decker

2207 Dogwood Lane, Center Hill, S. W., Roanoke, Virginia
Certificate in Interior Decoration—Chorus; WIGWAM *Advertising Staff; Freshman and Junior Representative to House Council; S. G. A. Representative; Art Students League; Interior Decoration Club; Cotillion Club*

jean lacy de jarnette

1018 South Avenue, South Boston, Virginia
Certificate in Fashion Illustration—President of Moore House, '50, '51; S. G. A. Representative; Booster Club

ellen jean dixon

1422 Lorraine Avenue, Richmond, Virginia
Bachelor of Social Science in Sociology; Certificate in Elementary Education—Cotillion Club

waylamb a. doggett

Heathsville, Virginia

baxter t. duffy

805 Broad Street, Salem, Virginia
Bachelor of Fine Art, Certificate in Advertising Art—S. G. A. President, '50- '51; Sophomore Class Vice President, '47-'48; Junior Class Vice President, '48-'49; Advertising Art Club, '47-'50; German Club, '48-'51, Business Manager, '49; Fencing Club President, '49-'50; Student Council Representative, '49-'50; B. S. U. '47-'51; Honor Council, '50-'51; Lost Battalion, '48; Booster Club, '50-'51

frank duffy

2015 Floyd Avenue, Richmond, Virginia
Bachelor of Science in Social Science—Newman Club; Booster Club; S. G. A. Representative

kitty dugger

Brodnax, Virginia

margaret ann duncan

2311 Yellow Mountain Road, Roanoke, Virginia
Bachelor of Social Science, Certificate in Elementary Education—Cotillion Club; Booster Club

betty jane edwards

3326 W. Grace Street, Richmond, Virginia
Bachelor of Applied Science in Physical Therapy—Cotillion Club, '49-'50; Physical Therapy Club, '49-'50; Booster Club, '50-'51

arthur thomas elgin III

Box 504, Leesburg, Virginia
Bachelor of Science in Business Administration—German Club; Judicial Council, Men's Dormitory; Vice President

argie lee elliott, jr.

3303 Detroit Avenue, Richmond, Virginia
Certificate in Interior Decoration—Interior Decoration Club President, '50-'51

virginia eubank

3507 Stuart Avenue, Richmond, Virginia

bertha panthea faust

1305 Bainbridge Street, Richmond, Virginia
Bachelor of Fine Arts in Art—Fashion Club; Art League; Booster Club

edith marie ferguson

River Plain Farms, Ferguson, North Carolina
Certificate in Commercial Art—Advertising Art Club, '48-'51, Secretary-Treasurer, '50-'51; Art Students League, '48-'51, Treasurer, '50-'51; Cotillion Club, '48-'49; Wesley Club, '48-'51, Treasurer, '50-51; Vice President, Junior Class

frances d. fine

107 Tuckahoe Boulevard, Richmond, Virginia
Bachelor of Science in Elementary Education

helen pomeroy fiore

Quinton, Virginia
Bachelor of Science in Medical Technology

gloria lee flax

Exmore, Virginia
Bachelor of Fine Arts in Fashion Illustration—Fashion Club; Cotillion Club

joseph p. francis

1118 11th Street, N. E., Roanoke, Virginia
Bachelor of Science in Business Administration—Newman Club Treasurer, '47; S. G. A. Representative, '48; Soccer, '48-'50, Soccer Co-Captain, '49; Monogram Club President, '50-'51; Honor Council, '50-'51; Senior Class Executive Committee, '50-'51

jo ann frank

Willowood Drive, Henderson, North Carolina
Certificate in Distributive Education—D. E. Club, '49-'51; Canterbury Club; Secretary Canterbury Club, '49-'51

lois winnifred friedman

547 Washington Park, Norfolk, Virginia
Bachelor of Science in Medical Technology—Freshman Representative, House Council, '47-'48; Modern Dance Group, '47-'49; Interdorm Volleyball, '47-'49; Cotillion Club, '47, '50-'51; Junior Representative to Honor Council, '49-'50; Senior Representative to House Council, '50-'51; Advertising Editor, WIGWAM, *'48-'49; Assistant Editor,* WIGWAM, *'49-'50; Medical College of Virginia, '50-'51; Rat Court Official, '49*

louis harris friedman

623 Boessevain Avenue, Norfolk, Virginia
Bachelor of Science in Business Administration—German Club, '49-'51

roland friedman

2039 East Eighth Street, Duluth, Minnesota
Bachelor of Science in Business Administration—Business Manager, Proscript, '47; Business Manager, Advertising Manager, Proscript, '48; Administrators Club, '47-'48

h. earlston futrell, jr.

Enfield, North Carolina
Certificate in Commercial Art—Advertising Art Club, '48-'51; German Club, '50-'51

virginia dare gardner

Shirley, Virginia
Bachelor of Science in Physical Education—Varsity Hockey, '49-'50; Varsity Basketball, '49-'51; Varsity Tennis, '50; Volleyball Manager, '49; Hockey Manager, '49; President, Women's Athletic Association, '50-'51

mead b. garrett

1301 Oakwood Avenue, Richmond, Virginia
Bachelor of Science in Business Administration

marigene g. geary

231 W. Maple Street, Hazleton, Pennsylvania
Bachelor of Science in Social Science—Booster Club; Seminar; Recreation Club

frank joseph gerwin, jr.

4510 Cutshaw Avenue, Richmond, Virginia
Bachelor of Science in Business Administration—Newman Club, '47-'51; Monogram Club, '50-'51; Varsity Basketball, '49-'50; Business Administrators Club, '49-'50

gloria gilbert

New Canton, Virginia
Bachelor of Science in Business Administration; Certificate in Teaching—House Council, '48-'49; House President '50-'51; Cotillion Club, '48-'49; Business Club, '47-'48; Dean's List, '49-'50; '50-'51

george m. gilkeson, jr.

Lone Fountain, Virginia

joanne gilliam

Buckingham, Virginia
Bachelor of Social Science in Recreational Leadership—Recreation Club; "Ragwa"

francis alvin glover

Hopewell, Virginia
Bachelor of Social Science in Recreational Leadership—Recreation Club

william edwin goldsmith

229 Hardy Avenue, Norfolk, Virginia
Bachelor of Science in Sociology—German Club; Secretary of Men's Dormitory

marie paule golom

Petersburg, Virginia
Bachelor of Science in Medical Technology

frances hartin gordon

3325 Windsor Court, Chattanooga, Tennessee
Certificate in Interior Decoration—Art Students League, '48-'51; Cotillion Club, '48-'51; Treasurer; Canterbury Club, '49-'50

louis v. gordon, jr.

Route 13, River Road, Richmond, Virginia
Bachelor of Science in Business Administration—Administrators Club; Baptist Student Union

j. frank graham

Myrtle Beach, South Carolina
Certificate in Interior Decoration—Interior Decoration Club; Art Students League

samuel ernest grainger

Country Club Heights, Bennettsville, South Carolina
Certificate in Commercial Art—Basketball '48-'49; Monogram Club; Fencing Club; Vice President; Advertising Art Club; President' 50; Art Students League; Art Editor, '51; WIGWAM

arthur c. greene, jr.

Bumpass, Virginia
Bachelor of Fine Arts in Drama—Student Government Representative; '50-'41; Art Students League, '47-'51; Theatre Associates, '47-'51

n. perry grogan

119 Granville Avenue, Beckley, West Virginia
Bachelor of Science in Sociology—German Club

william a. grove

2043 Windsor Avenue, Roanoke, Virginia
Certificate in Commercial Art—Advertising Art Club, '48-'51; German Club, '48-'49; Art Students League, '48-'51

kathleen hagood

4230 Chamberlayne Avenue, Richmond, Virginia

edwin p. hall

5905 Kensington Avenue, Richmond, Virginia

grace a. hamilton

33 Parker Street, Everett, Massachusetts
Bachelor of Science in Occupational Therapy

clyde e. harding

812 N. Tilden Street, Richmond, Virginia
Bachelor of Fine Arts in Music Education—Soccer, '48-'50; Co-Captain, '40-'50; Baseball, '48-'51; Toppers Club, '47; Monogram Club, Vice President, '49; Treasurer, '50

geraldine o. harlow

1229 Stanhope Avenue, Richmond, Virginia
Bachelor of Science in Psychology—Cotillion Club, Women's A. A.; Baptist Student Union; Booster Club; Richmond Intercollegiate Council; Intermural Volleyball; Intermural Basketball

d. oakley harrison

Route 1, Wake Forest, North Carolina
Bachelor of Science in Business Administration—Booster Club; Charter Member of German Club; Marshal for August Graduating Class; Publicity Chairman of Baptist Student Union; Senior Class Executive Council; Alumni Organizing Committee

b. jean hartman

910 Old Country Club Road, Roanoke, Virginia
Certificate in Costume Design—Cotillion Club, '48-'51

page heath

812 South Sycamore Street, Petersburg, Virginia
Certificate in Fashion Illustration—Cotillion Club, Fashion Club; Art Students League

rhoda m. henry

Lincoln Road, Lincoln, Massachusetts
Bachelor of Fine Arts in Art Education—Cotillion Club, '47-'48; Glee Club, '47-'48; Art Students League, '47-'51; Fashion Club, '48-'49

robert b. henry

212 North 15th Avenue, Hopewell, Virginia

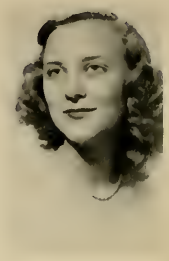

reon g. hillegass, jr.

17th and Shore Drive, Norfolk, Virginia
Bachelor of Science in Distributive Education—D. E. Club; German Club; Newman Club

esther b. holden

1623 Pope Avenue, Richmond, Virginia
Bachelor of Science in Social Science

mary ann holler

Union Mills, North Carolina
Bachelor of Science in Social Science—Cotillion Club, '49-'51; Booster Club, '51; Recreation Club, '49-'51; Montreat College, Montreat, North Carolina

charlotte anne homes

Bowling Green, Virginia
Bachelor of Science in Pre-Social Work—House Council, '49-'50; Recreation Club, '50-'51; Cotillion Club, '50-'51; Maid of Honor, May Court, '51

diane e. hough

2603 Bainbridge Boulevard, Norfolk, Virginia

samuel w. howerton, jr.

Clarksville, Virginia
Bachelor of Science in Business Administration—Men's Athletic Association; Business Administration Club; Proscript, '46, '47

reginald d. hubbard

2628 Ballantine Boulevard, Norfolk, Virginia
Bachelor of Science in Business Administration—Newman Club; House Council of Men's Dorm

alexander b. huet, jr.

7102 Ivy Avenue, Richmond, Virginia
Bachelor of Science in Business Administration—Business Club

kenneth harlen huff

Salem, Virginia
Bachelor of Fine Arts in Advertising Art—Advertising Art Club; President of Fencing Club

don allen hunziker

301 West 28th Street, Richmond, Virginia
Bachelor of Science in Business Administration—Canterbury Club, President, '49-'50; German Club, Secretary, '50; Business Administration Club

elaine sue jacobs

1855 Westover Avenue, Petersburg, Virginia
Certificate in Fashion Illustration—Fashion Club, '48-'51; Art Students League, '48-'51; Cotillion Club, '48-'51; WIGWAM, *Feature '48-'49; Art, '49-'50; Co-Feature Editor, '50-'51*

hope t. jackson

1709 Fort Bragg Road, Fayetteville, North Carolina
Bachelor of Fine Arts in Art Education—Fine Arts Club; Art Students League; Cotillion Club; Class Organization

margaret h. jackson

7 Prospect Parkway, Craddock, Virginia

william ward jackson

2511 Grove Avenue, Richmond, Virginia

martha jeter

Ellerson, Virginia
Bachelor of Science in Business Administration—Baptist Student Union; Secretary, '49-'51; Administrators' Club, '50; International Relations Club, '49; Photographic Staff, WIGWAM, *'51*

barbara johnson

Route 12, Dickens Road, Richmond, Virginia

joan isabel johnson

2710 12th Street, N. St. Petersburg, Florida
Bachelor of Science in Distributive Education—House President, '50-'51; Cotillion Club, '49-'50; Distributors' Club; Booster Club

laura ann johnson

770 Palmetto Street, Spartanburg, South Carolina
Bachelor of Science in Distributive Education—Feature Staff, WIGWAM, *'49-'50; Co-Editor of Circulation Staff, '50-'51; Distributors' Club; Booster Club*

margaret frances johnson

Box 57, Quinton, Virginia
Bachelor of Science in Physical Education—Vice President, W. A. A., '50-'51; Varsity Hockey, '49-'50; Varsity Basketball, '50-'51; Representative for Founders Hall to W. A. A.

william johnson

Laurel Meadows, Box 150, Route 11, Richmond, Virginia

elizabeth anne jones

101 Trail 9, Brookwood, Burlington, North Carolina
Certificate in Interior Decoration—Interior Decoration Club; Art Students League; Advertising Staff, WIGWAM; *Mixed Chorus, '48; Treasurer, Sophomore Class; Cotillion Club; Executive Committee, S. G. A., '50; Spanish Club; Junior Marshal for February Graduating Class, '51*

laverne doris jones

1223 Stanhope Avenue, Richmond, Virginia

edward william kelley

1100 W. Franklin Street, Richmond, Virginia
Bachelor of Science in Business Administration—President, Freshman Class, '47-'48; President, Sophomore Class, '48-'49; S. G. A. Representative for Junior Class, '49-'50; Speaker of Men's Honor Council, '49-'50; S. G. A. Representative, Newman Club, '50-'51; Chairman, May Day Committee, '49; Publicity, May Day Committee, '50; S. G. A. Constitution Committee, '49; Co-Manager, Basketball, '48-'50; Soccer, '49; Newman Club, '47-'51; Administrators Club, '47-'49; German Club, '48; Chairman, S. G. A., Floor Committee, '49-'50

william watson kelley

4505 Eden Drive, Roanoke, Virginia
Certificate in Advertising Art

anne kendrick

104 Riverside Drive, Spartanburg, South Carolina
Certificate in Fashion Illustration—Art Students League; Cotillion Club; Booster Club; W. A. A.

john l. kernan

211 Columbia Avenue, Syracuse, New York
Bachelor of Science in Business Administration—Booster Club; Administration Club; Men's Dormitory House Council; S. G. A.; Hucksters Club; German Club; President, Newman Club; Advertising Manager, Proscript; "This Week at R. P. I." (WRNL)

nancy ketchum

3909 Virginia Avenue, Charleston, West Virginia
Certificate in Interior Decoration—Interior Decoration Club Treasurer, '50-'51

anna marie kievit

1464 Commonwealth, Brighton, Massachusetts
Certificate in Occupational Therapy

alan kleiman

2121 Westbury Avenue, Brooklyn, New York
Bachelor of Fine Arts

benjamin knapp

924 Prospect Avenue, Pulaski, Virginia
Certificate in Interior Decoration—Interior Decorators' Club, '48-'51; Fine Art Group, '47-'51

hattie marie knapp

4028 Chesapeake Street, Norfolk, Virginia
Bachelor of Science in Medical Technology

herbert kotzen

19 Vinal Street, Brookline, Massachusetts
Bachelor of Science in Distributive Education—Monogram Club; Distributors' Club; Manager, Basketball Team, '49-'50

frederick g. kraft, jr.

2627 Kensington Avenue, Richmond 20, Virginia
Bachelor of Science in Recreational Leadership—Westminster Fellowship; Lost Battalion Vets Club

iris gilda kritzik

98-50 63d Drive, Rego Park, New York
Bachelor of Fine Arts in Craft Education—I. Z. F. A.

jeanne la fratta

2709 Lincoln Avenue, Williard Park, Richmond, Virginia

elizabeth lambert

207 Pleasant Street, Hinton, West Virginia
Bachelor of Social Science in Psychology

ellen ruth lane

2507 Fleet Avenue, Richmond, Virginia
Bachelor of Fine Arts in Music Education—Accidental Club; Cotillion Club; Art Students League; Chorus, '48-'49-'50

doris ann larson

1538 Ninth Street, South, Fargo, North Dakota
Bachelor of Science in Distributive Education—D. E. Club; Cotillion Club; Honor Council, '50; Senior Representative to House Council; Booster Club; Alumni Organizing Committee

clarence lassiter

1511 Floyd Avenue, Richmond, Virginia

j. a. latimer

117 15th Road, Sandston, Virginia

charles s. legum

5108 Newport Avenue, Norfolk, Virginia
Bachelor of Science in Business Administration—German Club; Treasurer of Men's Dorm

pat lemm

141 San Gabrial Drive, Rochester, New York

beverly b. levine

Manassas, Virginia
Certificate in Occupational Therapy

bertha joan levinson

1135 Emerson Avenue, West Englewood, New Jersey
Bachelor of Science in Social Science—Hockey, '47; Intradorm Volleyball, '47-'49; International Relations Club, '47-'49; Literary Club, '47-'48; S. G. A. Representative, '48; Senior Representative to House Council; Hillel, '47-'51; Cotillion Club, '47; Richmond Intercollegiate Council, '49-'50; Booster Club

dorothy lewis

106 Landon Lane, Orange, Virginia

catherine vaughn lively

1005 Baywood Court, Richmond, Virginia
Bachelor of Science in Social Science

bonnie jennette lockerman

238 Mt. View Avenue, Danville, Virginia
Certificate in Interior Decoration—Art Students League; Secretary of Interior Decoration Club

leslie o. long

607 Walnut Avenue, Roanoke, Virginia
Certificate in Architectural Drafting—Floor Committee, '48-'49; German Club, '50-'51; Basketball Team, '50-'51; Monogram Club

clarice ann lotterer

216 Crawford, Fort Scott, Kansas
Bachelor of Science in Distributive Education—Distributors' Club; Cotillion Club; Variety Show

aubry lucas

105 Hamilton Avenue, Colonial Heights, Virginia

anne elizabeth lueders

Ridgeview Road, Staunton, Virginia
Bachelor of Fine Arts in Dramatic Art—Theatre Associates, '48-'51; Modern Dance Group, '49-'50; Art Students League, '48-'51; Cotillion Club, '47-'51; Distributors' Club, '47-'48; Riding Club, '47-'48

kenneth butler lyell

26 East 38th Street, Richmond, Virginia
Bachelor of Science in Business Administration—German Club; Administrators' Club

e. arthur lynch, jr.

58 Undercliff Road, Millburn, New Jersey

ralph n. lynch

1107 Washington Avenue, Ogdensburg, New York

edward b. martin, jr.

2503 2d Avenue, Richmond, Virginia
Bachelor of Science in Recreational Leadership—Baseball Team, '50-'51; Monogram Club, '50-'51; German Club, '51; Recreation Club, '50-'51; Newman Club, '50-'51; President, Booster Club, '51

wiley s. martin

1103 Riverside Boulevard, S. W., Roanoke, Virginia
Bachelor of Fine Arts in Commercial Art—Part-Time Instructor in Commercial Art Department, '50-'51

maxie dan mason

813 Keel Street, Martinsville, Virginia
Certificate in Advertising Art—Vice President, Advertising Art Club, '48-'49; President, Advertising Art Club, '49-'50; Vice President, Art Students League, '50; German Club, '51; Quartet, '48-'51

katherine eugenia mayes

Stony Creek, Virginia
Bachelor of Fine Arts in Music—S. G. A., '48-'49; House Council, '49-'50; President of House Council, Founders Hall, '50-'51; Cotillion Club, '48-'51; Accidental Club, '48-'51; Art Students League, '51; Wesley Foundation, '48-'51

john w. mcbride

2824 Woodcliff Avenue, Richmond, Virginia

betty kathryn mckay

Nineveh, Virginia
Certificate in Interior Decoration—Interior Decorators' Club, '49-'51; Art Students League, '49-'51; Cotillion Club, '50-'51; Off Campus Committee Chairman, '50

anita mersel

207 N. Adams Street, Petersburg, Virginia
Bachelor of Science in Social Science—Proscript Staff, '49-'51; Assistant News Editor, '50, Editor, '51; Theatre Associates, '49-50

deborah ellen mesko

285 Fencsak Avenue, East Paterson, New Jersey
Bachelor of Science in Social Science; Certificate in Elementary Education—Cotillion Club, '47-'51; Interfaith Council, '47-'50; Secretary, Interfaith Council, '48-'50; Treasurer of Interfaith Council, '47-'48; President of Wesley Foundation, '49-'50; Wesley Foundation, '47-'51; S. G. A. Representative, '47-'49; Editor of Wesley Foundation Newspaper, '50-'51; Recreation Club, '49-'51; International Relations Club, '48-'49; Richmond Intercollegiate Council, '49-'51; WIGWAM, *Photography Staff, '51; Alumni Association Organizing Staff, '49-'50; Booster Club, '50-'51*

f. henry michel, jr.

4502 Fitzhugh Avenue, Richmond, Virginia
Bachelor of Science in Business Administration—German Club

dorothy midgett

2317 Eustis Avenue, Norfolk, Virginia
Bachelor of Fine Arts with Collegiate Professional Teaching Certificate—Cotillion Club; Fine Arts Group; Art Students League

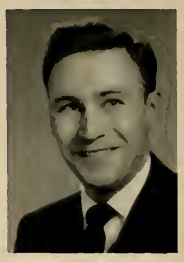

james ray miller, jr.

Strasburg, Virginia

mills d. minton, jr.

3907 Fauquier Avenue, Richmond, Virginia
Bachelor of Science in Business Administration

ashton d. mitchell, jr.

Oyster Point, Virginia
Certificate in Advertising Art—Art Students League; Advertising Art Club; S. G. A.; Mixed Chorus; German Club

henry b. moncure

Curtis Street, Chester, Virginia
Bachelor of Science in Business Administration—German Club, '48-'51

betsy bateman moore

1019 Westover Avenue, Norfolk, Virginia

shirley lee mooring

Box 198, Beach, Virginia
Certificate in Fashion Illustration—Fashion Club, '48-'51; Cotillion Club, '48-'51; Baptist Student Union

edward a. moseley, jr.

Hallsboro, Virginia

nancy e. mowry

117 North Crenshaw Avenue, Richmond, Virginia
Bachelor of Fine Arts

mary ellen mullin

Pocahontas, Virginia

estelle munden

Blackstone, Virginia
Bachelor of Science in Distributive Education

leonard b. myers

3400 West Avenue, Newport News, Virginia
Bachelor of Science in Business Administration—German Club

ralph l. nagler

1012 Taylor Avenue, Richmond, Virginia
Bachelor of Science in Social Science—German Club, '50-'51; Baptist Student Union, '49-'51; S. G. A. Representative, B. S. U., '51; Recreation Club, '50-'51; S. G. A. Representative, Recreation Club, '50; Board of Elections, '50; General Chairman of February Graduating Class, 1951; Men's A. A., '40

hattie leigh newman

110 Grove Street, Farmville, Virginia
Certificate in Fashion Illustration—Fashion Club, '48-'51; Intramural Basketball; Volleyball; Badminton; Swimming, '48-'51; Cotillion Club, '48-'51; WIGWAM *Circulation Staff, '50-'51; Wesley Foundation, '50-'51*

john s. nichols

R. F. D. No. 2, Beach, Virginia
Bachelor of Social Science in Sociology—President Baptist Student Union, '40-'50; Secretary, S. G. A., '50-'51; Honor Council, '50; Booster Club, '51; German Club, '50

charles b. o'brien

215 Henry Street, Petersburg, Virginia
Bachelor of Science in Business Administration—Business Manager of Proscript, '50; President of Hucksters Club, '50-'51

jean e. orange

2832 Wellington Street, Richmond, Virginia
Bachelor of Science in Social Science and Collegiate Professional Certificate in Education

anne r. otey

Orchard Way, Bluefield, West Virginia
Bachelor of Science in Pre-Social Work—Cotillion Club, '49-'50; Booster Club, '50-'51

c. earson overton

809 Winston Avenue, Fayettville, North Carolina
Bachelor of Science in Business Administration—Newman Club, '47-'51; President of Newman Club, '48; Lost Battalion, '47; S. G. A. Representative for Fencing Club, '50; Administrators' Club, '48; S. G. A. Finance Committee, '49-'51; Alumni Association Organization Committee, '49; Men's Honor Council, '49-'51; President of Senior Class, '50-'51; Executive Committee, '50-'51; Executive Committee of Booster Club, '50-'51; German Club, '50-'51

katharine joyce owen

2401 Mountain View Avenue, Bluefield, West Virginia
Bachelor of Science in Distributive Education—Cotillion Club, '49-'51; Secretary, Senior Class, '50-'51; Honor Council, '50-'51; Distributors' Club, '49-'51; Alumni Organization Committee, '49-'50

percy oliver owens, jr.

2601 Stuart Avenue, Richmond, Virginia
Bachelor of Science in Business Administration—German Club

joseph paeitto

761 Elizabeth Street, Utica, New York
Bachelor of Science in Distributive Education—Distributors' Club; Executive Committee, Distributors' Club

phil thomas pafford

3259 Queenstown Drive, Mount Rainier, Maryland
Bachelor of Science in Chemical Technology—German Club, '49-'51, President, '50-'51; Booster Club, '50-'51; Treasurer, Senior Class; Sergeant at Arms, S. G. A., '51

betty anne palmore

6405 Patterson Avenue, Richmond, Virginia

barbara patton

24 Hamilton Place, Garden City, New York
Certificate in Costume Design

patsy jane payne

Route 6, Chatham, Virginia
Bachelor of Fine Arts in Art Education—Riding Club, '47-'48; Cotillion Club; Advertising Art Club, '47-'50; Art Students League; S. G. A. Representative, '49-'50; Secretary-Treasurer, Fencing Club, '49-'50; May Day Program Chairman, '50; Secretary, Junior Class; Junior Marshal, Chairman, Board of Elections, '50-'51; House President, Ritter Hickok, '50-'51

david g. perkins, jr.

1904 Grove Avenue, Richmond, Virginia
Bachelor of Science in Business Administration

robert b. perkins

1562 Berkley Avenue, Petersburg, Virginia

sarah caroline phipps

McKenney, Virginia
Bachelor of Science in Social Science; Certificate in Elementary Education—Speaker, Women's Honor Council, '50-'51; Honor Council, '49; S. G. A. Representative, '49-'51; Cotillion Club, '48-'51; Booster Club, '50-'51; Wesley Foundation; Vice President of Girls Dormitory, 828 Park Avenue; Varsity Basketball, '48-'50; W. A. A., '48; Intramural Sports

susan walston pitt

Pinetops, North Carolina
Bachelor of Science in Social Science—Cotillion Club, '48-'51; Vice President of Off Campus Council, '49-'50; Recreation Club, '50-'51

hattie vivian pittman

4615 Forest Hill Avenue, Richmond, Virginia
Bachelor of Science in Social Science and Elementary Education—Cotillion Club

william henry pritchett, jr.

2401 5th Street, Richmond, Virginia
Monogram Club; Basketball Team, '48-'50; Soccer Team, '50

sidney fletcher proctor

Box 570, Durham, North Carolina
Bachelor of Fine Arts in Art Education—Fine Art Group; Art Students League; Wesley Foundation

bette jane quillen

453 Chestnut Avenue, Waynesboro, Virginia
Bachelor of Science in Distributive Education—Vice President B. S. U., '47-'48; Cotillion Club, '48-'51; D. E. Club, '50-'51; S. G. A. '49-'51; House Council, '49-'51

charlotte manorr read

415 Sunset Avenue, Rocky Mount, North Carolina
Bachelor of Science in Distributive Education

hazel wyatt reed

White Sulphur Springs, West Virginia
Bachelor of Science in Social Science—Recreation Club Vice President, '50; Modern Dance Recitals

walter wiley reynolds

Oakland Heights Farm, Gordonsville, Virginia
Bachelor of Fine Arts—Art Students League, '46-'49; Interior Decorators' Club; Alumni Association; German Club

william allen rhodes

108 Gravely Street, Martinsville, Virginia
Certificate in Commercial Art

clayton h. richardson, jr.

212 Woods Avenue, S. W., Roanoke, Virginia
Bachelor of Science in Business Administration—German Club, '49-'51, Treasurer, '50; Distributors' Club, '48; Administrators' Club, '49

elizabeth frances ritchie

Dinwiddie, Virginia
Bachelor of Science in Medical Technology—Intradorm Volleyball, '49-'50; Basketball, '48-'49; Executive Committee of Junior Class; Rat Court, '49; Medical College of Virginia

nelia a. ritiro

9 Hawk Street, Gloversville, New York
Certificate in Fashion Illustration—Fashion Club, Vice President, '49-'50; President, '50-'51; House Council, '50-'51; Art Students League; Newman Club

louise carolyn ritter

718 North Washington Street, Alexandria, Virginia
Bachelor of Science in Business Administration—Chorus '49-'50; Volleyball Intramurals, '49-'50; Cotillion Club, '50

john c. roach

18 Union Street, Glens Falls, New York
Bachelor of Fine Arts in Art Education—Newman Club, '47-'51; Treasurer, '48; German Club, '48-'49; Junior Class Vice President, '49; Junior Marshal, '49; Advertising Art Club, '47-'50; Director, Art Students League, '50; WIGWAM Staff, '50; Editor-in-Chief of WIGWAM, '51; Men's Honor Council, '51; Fine Art Group, '51

nancy roark

Brookneal, Virginia

donald e. robertson

Walnut Hill Apartments, Petersburg, Virginia
Bachelor of Science in Social Science—Recreation Club President; German Club; Richmond Intercollegiate Council; Canterbury Club; Booster Club; Veterans Club, '48-'50

faye maxine robinson

Pound, Virginia
Bachelor of Science in Pre-Social Work—Wesley Foundation President, '48; House Council, '49-'50; House President, '50-'51; Cotillion Club, '47-'51; Monogram Club Sponsor, '50; Recreation Club, '50-'51; Senior Class Sponsor, '51

jean davida robinson

720 McDonald Avenue, Hamlet, North Carolina
Bachelor of Science in Distributive Education—Distributors' Club

constance l. rollison

1201 Greystone Avenue, Richmond, Virginia

jane sadler

Winsor Road, Suffolk, Virginia

joe ellen sarratt

336 Hillside Avenue, Charlotte, North Carolina
Certificate in Costume Design—Cotillion Club, '49-'51; Booster Club, '50-'51; Fashion Club, '48-'51; Treasurer, '49-'50; Art Students League, '48-'51; S. G. A., '50-'51; W. A. A. Council, '49-'50; Baptist Student Union, '48-'51; B. S. U., Council, '50-'51

irving s. schiff

122 W. Cary Street, Richmond, Virginia

joan scott

1121 Buckingham Avenue, Norfolk, Virginia
Bachelor of Fine Arts in Art Education—Wesley Foundation; Fine Art Group; Honor Council; Cotillion Club

andrew a. scruggs

2824 Fendall Avenue, Richmond, Virginia

mary ann settle

Powhatan, Virginia

robert shepard

105 E. Hillcrest Avenue, Richmond, Virginia

james e. shipp

3916 Pilots Lane, Apartment 9, Richmond, Virginia

irma delores shortt

1607 Claremont Avenue, Richmond, Virginia
Certificate in Distributive Education—Distributors' Club

marjorie latimer simpson

717 Byrd Park Court, Richmond, Virginia
Bachelor of Fine Arts—Theatre Associates; Art Students League; Cotillion Club; Treasurer of Theatre Associates, '50-'51

mary elizabeth siske

Veterans Hospital, Roanoke, Virginia
Bachelor of Science in Sociology—Cotillion Club, '49-'51; Glee Club, '49; House Council, '50-'51

william barricklo slater, jr.

5905 Orcutt Avenue, Newport News, Virginia
Bachelor of Science—German Club

carolyn frances slattery

3301 West Grace Street, Richmond, Virginia
Certificate in Interior Decoration—Newman Club, '48-'49, Secretary, '49; Cotillion Club; Art Students League

ralph l. small

128 Lynchburg Avenue, Colonial Heights, Virginia

donald b. smith

Mahaffey, Pennsylvania
Bachelor of Science in Business Administration—German Club; Interior Decorators' Club; Art Students League

helen smith

3015 Libby Terrace, Richmond, Virginia

sam smith

3009 Monument Avenue, Richmond, Virginia

serene lutrel smith

Wallace, North Carolina
Bachelor of Fine Arts in Dramatic Art—Cotillion Club, '48-'51; Theatre Associates; Art Students League; Business Manager of Theatre Associates, '50-'51

ernest c. smoot, jr.

110 N. Boulevard, Richmond, Virginia

mildred ann solari

2026 Hawthorne Avenue, Richmond, Virginia
Bachelor of Science in Social Science; Collegiate Professional Certificate in Elementary Education—Newman Club; Cotillion Club

nancy mccullough soudles

38 5th Avenue, Sisterville, West Virginia
Bachelor of Science in Distributive Education—House President, 217 Shafer House, '49-'50; S. G. A. Representative, '49-'50; Honor Council; Junior Class Sweetheart; Distributors' Club; Cotillion Club; Senior Class, W. A. A. Representative; May Day Representative to May Court; Westminster Fellowship

earl sones

Port Matilda, Pennsylvania

marcus elliott spivey, jr.

2611 Hanover Avenue, Richmond, Virginia

catherine marlowe stampalia

313 Grace Street, Wilmington, North Carolina
Bachelor of Fine Art in Dramatic Art—Secretary, Student Government, '49-'50; Women's Honor Council, '49-'50; President, Theatre Associates, '50-'51; Representative Art Students League, '50-'51; May Court, '49; Queen, Midwinters, '50

william travis stanley

804 2nd Avenue, Lawrenceville, Virginia
Bachelor of Science in Business Administration—German Club

charles stebbins

922 Floyd Avenue, Richmond, Virginia

janice marie steele

Blue Ridge Court, Waynesboro, Virginia
Certificate in Interior Decoration—Interior Decorators' Club, '48-'51; Cotillion Club, '48-'51; W. A. A., '49-'50; Art Students League, '48-'51

mary l. stevens

48 Fifth Street, Pulaski, Virginia
Bachelor of Science in Business Administration—Administrators' Club, '47-'49; Cotillion Club; Executive Committee of Sophomore Class, '48-'49; May Day Court, '48-'49; Booster Club, '50-'51; Junior House Council Representative, '49-'50; Vice President of Student Government, '50-'51; Ex-Officio of Joint Honor Councils, '50-'51; Ex-Officio of Women's Honor Council, '50-'51; Chairman of S. G. A. Activities Committee, '50-'51

harriet strunninger

1687 Monticello Avenue, Petersburg, Virginia
Bachelor of Social Science and Elementary Education—Intramural Sports

maurine synan

234 South 9th Avenue, Hopewell, Virginia

alfred john szumski

26 Raritan Avenue, South River, New Jersey
Bachelor of Science in Physical Therapy—Physical Therapy Club

james tenser

1301 Brookland Parkway, Richmond, Virginia
Bachelor of Science in Business Administration—German Club

kenneth phillip thompson

Route 5, Box 420, Richmond, Virginia
Bachelor of Science in Business Administration—Varsity Basketball, '48-'49

ronald earl thornton

3504½ Park Avenue, Richmond, Virginia
Bachelor of Fine Arts in Commercial Art—Art Students League; Basketball

dorothy e. thorpe

Cinclant Fleet Headquarters, U. S. Naval Base, Norfolk, Virginia
Bachelor of Fine Arts with Collegiate Professional Teaching Certificate—Cotillion Club, Decoration Chairman, '50-'51; F. A. Group; A. S. L.; Interdorm Council; House President, Lee House

mary lee thorpe

4607 Radford Avenue, Richmond, Virginia
Bachelor of Social Science in Elementary Education

v. patrick townsend

1101 W. Grace Street, Richmond, Virginia

luther s. travis

213 Colonial Avenue, Norfolk, Virginia
Diploma in Interior Design—German Club; Fine Arts Club; Interior Design Club; Art Students League

george m. tureman, jr.

108 E. Laburnum Avenue, Apartment 10, Richmond, Virginia
Bachelor of Science in Business Administration—Administrators' Club

robert h. turner

205 Thomas Heights, Martinsville, Virginia

emma jane twigg

Mathews, Virginia
Bachelor of Science in Business Administration

calvin h. vaughn

121 Roanoke Avenue, Colonial Heights, Virginia

eleanor verser

3111 Hawthorne Avenue, Richmond, Virginia
Certificate in Fashion Illustration

mary jo wagner

521 Parkway, Bluefield, West Virginia
*Bachelor of Science in Distributive Education—*WIGWAM *Feature Staff, '49-'50;* WIGWAM *Editor, Circulation Staff, '50-'51; Distributors' Club, '49-'51; Booster Club*

v. nell washer

905 Young Avenue, Petersburg, Virginia

wesley e. waters, jr.

5321 Smith Avenue, Richmond, Virginia
Bachelor of Science in Sociology—Basketball, '48-'49; Baseball, '49-'51; Vice President, Monogram Club

ruth a. waterman

3218 Stephenson Place, N. W., Chevy Chase, Washington, D. C.
Bachelor of Fine Arts—Canterbury Club, '50-'51; Cotillion Club, '50-'51; S. G. A., '50-'51

c. lynn weakley, jr.

3029 Chamberlayne Avenue, Richmond, Virginia

cornelia wellman

306 Gray Street, Danville, Virginia
Bachelor of Social Science in Journalism—Cotillion Club, '48-'49; Librarian of the Proscript, '48-'49; News Editor, Proscript, '50-'51; S. G. A., '50-'51

geraldine wensing

1804 Melrose Avenue, Havertown, Pennsylvania
Bachelor of Science in Sociology; Recreation Club; Booster Club; Richmond Intercollegiate Council; House Council; Intramural Sports

marianne wharton

207 Hutchingsone Avenue, Haddonfield, New York

james c. whitlow

2501 Berwyn Street, Richmond, Virginia
Certificate in Architectural Drafting—German Club; Booster Club

john lee wickre

257 Mountain View Avenue, Danville, Virginia
Bachelor of Science in Business Administration

bernice wienerot

1038 Summer Street, Stamford, Connecticut
Certificate in Occupational Therapy—Cotillion Club; Hillel; President, Occupational Therapy Club, '50-'51

velma jean wilburn

Box 114, Pearisburg, Virginia
Bachelor of Science in Distributive Education—Distributors' Club; Cotillion Club

jack williams

Chester, Virginia
Bachelor of Science in Business Administration

william earl willis

Drew Avenue, Chase City, Virginia
Bachelor of Science in Business Administration—Administrators' Club, '47; Lost Battalion, '47; Pi Phi, '48; German Club, '49-'51

donald g. wilson

404 Valley Street, Pulaski, Virginia
Bachelor of Science in Business Administration—Distributors' Club, '47-'49; Administrators' Club, '47-'49; German Club, '49-'51

peyton winchester

515 N. Lincoln Street, Arlington, Virginia

evelyn wise

Cheriton, Virginia
Certificate in Fashion Illustration

charles thomas wood

3926 Dakota Avenue, N. W., Roanoke, Virginia
Bachelor of Science in Chemical Technology—German Club, '48-'51; President, German Club '49; Honor Council, '49-'51; Junior Class President, '49-'50; S. G. A. Representative of Senior Class, '50-'51; Co-Chairman Alumni Organization Committee, '50

shirley m. wood

800 W. Grace Street, Richmond, Virginia
Bachelor of Science in Physical Therapy—Cotillion Club; Physical Therapy Club; Varsity Hockey; Varsity Basketball; Junior Representative to May Court

martha b. woods

125 Marshall Street, Petersburg, Virginia

jean c. woody

2704 Parkwood Avenue, Richmond, Virginia

anluise b. wooten

Chesterfield Court House, Virginia
Bachelor of Social Science in Pre-Social Work

frank lewis wright

1200 Alantic Avenue, Daytona Beach, Florida

ann byrd atkins

Dutton Post Office, Dutton, Virginia

glenn bannerman

2206 Atlantic Street, Hopewell, Virginia
Bachelor of Science in Social Science—Distributive Education Club, '48-'49; Recreation Club, '49-'51, Treasurer, '50, Vice President, '50-'51

herbert briggs

274 Fayette Street, Suffolk, Virginia
Certificate in Commercial Art—Art Students League; Advertising Art Club; Baptist Student Union; WIGWAM *Art Staff*

garland clifton canada

1596 Casey Street, Sandston, Virginia
Bachelor of Science in Business Administration—Baseball, 49; Monogram Club, '49

laura mae cone

3012 Rosewood Avenue, Richmond, Virginia
Certificate in Costume Design—Fashion Club

carroll gray davenport

1305 Gordon Avenue, Charlottesville, Virginia
Certificate in Commercial Art—Art Students League; Wesley Foundation; S. G. A. '50; Advertising Art Club; Spanish Club; Fencing Club

mildred dawson

Box 342, Tappahonnock, Virginia
Certificate in Fashion Illustration—Fashion Club

earl lee edmondson

1 Briardale Place, Portsmouth, Virginia
Bachelor of Science in Distributive Education—Distributive Education Club; German Club

james depuy enderly

Accord, New York
Bachelor of Fine Arts in Dramatic Art—Theatre Associates, '48-'49; Art Students League, '50-'51

benjamin f. eppes, jr.

New Canton, Virginia
Bachelor of Science in Business Administration—German Club

henry l. rothschild

2019 Rosewood Avenue, Richmond, Virginia

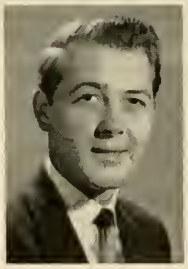

mary andre

3550 Hermitage Road, Richmond, Virginia
Bachelor of Science in Medical Technology

gerald barret

9 River Street, Woodstock, Vermont
Bachelor of Science in Music—Chorus Activities

william e. bethel

1902 Woodbine Road, Richmond, Virginia
Certificate in Interior Decoration—Interior Decorators' Club; Art Students League

beverly booth

6017 Patterson Avenue, Richmond, Virginia
Bachelor of Science in Social Science—Literary Club; Folio Magazine

anne w. buford

1201 Dinwiddie Avenue, University Heights, Richmond, Virginia
Bachelor of Science in Social Science

william butler

4517 Cutshaw Avenue, Richmond, Virginia
Bachelor of Science in Social Science—"Mr. Virginia," 1950

helen button

14 Blue Ridge Avenue, Luray, Virginia
Bachelor of Science in Medical Technology—Intramural Basketball

phyliss cartwright

602 South Nansemond Street, Richmond, Virginia
B. S. U., Cotillion Club

bobby h. chandler

115 North Morris Street, Richmond, Virginia
Certificate in Interior Decoration

gladys m. chandler

Charlotte Court House, Virginia
Bachelor of Science in Social Science

james h. collier, jr.

6200 Club Road, Richmond, Virginia
Bachelor of Science in Social Science

charles e. edmisten

Morganton, North Carolina
Bachelor of Science in Business Administration

virginia kennon eller

Box 330, Culpeper, Virginia
Bachelor of Science in Social Science

sally a. ellis

Box No. 878, Waynesboro, Virginia
Certificate in Interior Decoration—Cotillion Club; Interior Decorators' Club; Art Students League; House Council

w. a. fontaine

118 Perry Road, Walterboro, South Carolina
Bachelor of Fine Arts in Interior Decoration—Canterbury Club; House Council, Men's Dorm; Interior Decorators' Club

anne hudson goedecke

102 North Sheppard Street, Richmond, Virginia
Bachelor of Fine Arts in Drama

harold e. harrison

R. F. D. No. 1, Box No. 72, Disputanta, Virginia
Certificate in Distributive Education—Distributive Education Club

charles franklin hopkins

1506 Lake Avenue, Richmond, Virginia
Bachelor of Science in Business Administration

charles kalman

2020 Lakeview Avenue, Richmond, Virginia
Certificate in Commercial Art—Art Students League; Advertising Art Club

joseph b. l. klass

Camanche, Iowa
Bachelor of Science in Music

john a. mapp

Box No. 344, Cheriton, Virginia
Bachelor of Science in Business Administration

mary binney melcher

141 Coleman Avenue, Asheville, North Carolina
Certificate in Occupational Therapy—O. T. Club; Wesley Foundation

j. richard morgan

2801 West Grace Street, Richmond, Virginia
Certificate in Interior Decoration—Interior Decorators' Club; Art Students League

john f. mount

218 South Boulevard, Richmond, Virginia
Bachelor of Science in Social Science

charlene nelson

Leesburg, Virginia
Bachelor of Science in Physical Therapy

marvin g. palmerlee

101 North Harrison Street, Richmond, Virginia
Bachelor of Science in Social Science

carolyn m. pedersen

40 Smith Street, Babylon, New York
Certificate in Occupational Therapy—Varsity and Intramural Hockey; Intramural Basketball; O. T. Club; Wesley Foundation; Sociology Seminars; S. G. A. Representative

dominie poli

178 Graham Street, Biddleford, Maine
Bachelor of Science in Physical Therapy

harrison rucker

101 South Boulevard, Richmond, Virginia
Certificate in Commercial Art—Advertising Art Club; Art Students League

orna ruth sheets

Mount Sidney, Virginia
Bachelor of Music

jean vandenberg

45 Old Farm Road, Wellesley Hills, Massachusetts
Certificate in Occupational Therapy—O. T. Club; Canterbury Club

robert c. walker

2822 West Grace Street, Richmond, Virginia
Bachelor of Science in Business Administration—German Club

brian r. wilson

5204 Salem Street, Richmond, Virginia
Certificate in Commercial Art—Art Students League

lucile owen winton

1107 West Grace Street, Apartment 2, Richmond, Virginia
Bachelor of Science in Social Science; Collegiate Professional Certificate—Booster Club, '50-'51

catherine jones wood

Pratt's Castle, Richmond, Virginia
Bachelor of Science in Social Science; Collegiate Professional Certificate—Cotillion Club

james i yates

316 Marshall Terrace, Danville, Virginia
Bachelor of Science in Sociology—German Club, '50-'51

guy k. yeatts

Route No. 10, Chatham, Virginia
Certificate in Distributive Education—D. E. Club

Senior Awards

Featured on the following two pages, more or less in rows from left to right, you will find:

elizabeth ritchie

Definitely the outdoor type and fond of sports, "Betsy" nonetheless has found enough time for studies to be awarded a Scholarship Key

carson overton

"Corky" has really been kept busy these past four years by his studies, his organization activities, his love for horses, and his love for women. His combined efforts have earned him a Leadership Key

william e. bethel

As talented in music as in Interior Decoration, Bill is constantly "sending" jazz fans, with either his drums or his vocals. He has been awarded an Art Honor Key in Interior Decoration

john c. roach

Always busy with one thing or another, Jack is a Yankee who would stay in the South, if he didn't have the lust for skiing in his blood. He has been awarded a Leadership Key

mary l. stevens

"Teenie" is the ever-popular lass who served as S. G. A. Vice President this year, has proved efficient in business, and equally capable on the dance floor. She has been awarded a Leadership Key

maxie d. mason

Maxie is another Art Honor Key selection (Commercial Art) who also shines in music. His quartet and his "ukestra" are solid R. P. I. favorites now

frank x. duffy

As Irish as his name implies, Frank has begun his work towards a master's degree, and, simultaneously, has added marriage to his schedule. He has received a Leadership Key

baxter t. duffy

Calm, serious Duff, having completed a successful year as S. G. A. President, with a Leadership Key to his credit, can now pursue his mania for games and gadgets, from electric football games to chess

lois friedman

Hard-working, even-natured Lois spends so much time at M. C. V. Laboratories she almost seems a stranger to our corner of the world. She has been awarded a Scholarship Key

s. fletcher proctor

Deciding while at Duke University that he wanted to study art, Fletcher moved to R. P. I., "captured" himself a red-headed fiancee and an Art Honor Key in Fine Art

cornelia wellman

One of the Proscript's *busiest and best newswomen, Nelia has proved to be as loyal and hard working as a student body member as she has in her journalistic capacity. She has received a Scholarship Key*

patsy j. payne

Back with us after a summer tour of Europe, our friendly ambassador continues to spread good will. She has been awarded a Leadership Key

mildred solari

Bridge and canasta may occupy much of Mildred's free time, but studies do, too. Proof? This young lady has achieved the distinction of maintaining a straight A average during her college career. She has been awarded a Scholarship Key, naturally

analuise farmer

Although not pictured in this section, good-natured, chatty little Analuise Wooten—now Mrs. Farmer—is remembered by all who knew her before she graduated in February. She, too, has earned a Scholarship Key

Junior Class

OFFICERS

Ronald Feaster.....*President*
Edith Ferguson.....*Vice President*
Bill Heywood.....*Secretary*
Drury Lyle.....*Treasurer*
Raymond Ayers.....*S. G. A. Representative*
Myra Lipman.....*Women's Athletic Association*

By tradition, the Juniors literally open the social collegiate year with "Rat Week," when the big brothers and sisters of that class "initiate" their little brothers and sisters into the life at R. P. I.—first through a humorous round of "embarrassing" rules, and finally, as companions, through the frolic of the opening street dance. By the end of the scholastic year, after a variety of activities, they again play host—this time to the Seniors for their farewell dance.

The Junior Marshals are:

Brooks Traweek	"Bobby" Cohn
Drury Lyle	"Dee Dee" Drake
Ronald Feaster	Joan Kroese

Juniors

Betty Ann Amos
G. Raymond Ayers
Barbara Joyce Barton
Philip S. Belkov
Marie Biddlecomb
Connie Mac Bishop

John R. Booth
Dorothy D. Boxley
Mary Ann Boyd
Jo Ann Canada
Margaret Childs
Kermitt H. Clements, Jr.

Gene Gwyn Click
Barbara A. Cohn
Jo Anne Conti
Carolyn Cooksey
Emet Copeland
Elizabeth C. Corr

Nell C. Courtney
Mary Lou Crowder
Robert C. Crump
Mary Cupp
Joseph Dent
Alice Stewart Dooley

Grace P. Dorey
Damaris Drake
Janet M. Dye
Betty Epperly
William Fariss
Ronald J. Feaster

Jacqueline W. Flanagan
Peggy Ann Fleenor
Vincent Fiore
James A. Fisher
Henry W. Gill, Jr.
Ann M. Graves

Juniors

Judith A. Godwin
Doff D. Griffith
Lilian Grumbles
Marian C. Guthrie
Margaret L. Hale
Mary Anne Hargrove

Louise H. Harris
Virginia L. Harvey
Oscar S. Hastings, Jr.
Francis O. Hermann
William Heywood
Ruth A. Hoagland

Carolyn S. Howard
Nancy J. Howe
Nancy C. Hubbard
Patricia Turner Inge
Caroline E. Jones
Evelyn D. Jones

Helen Carol Jones
Rachelen Jones
Virginia Randolph Kenper
Ann Waters Kennard
Joseph Kidd
Irene King

Robert W. Linzey
Myra Joy Lipman
Edward D. Lowman
Drury Lacy Lyle
Ann Tolsom Lyon
Richmond Malone

Gerald E. Marple
Elizabeth Martinstein
Nancy V. McCracken
Lucius L. Meredith
Barbara J. Mills
Margaret J. Mordecai

Juniors

Gladys Morris
Mary T. Murphy
Alice W. Nelson
Mary Low Nussman
Geraldine L. Nock
Troy O'Brien, Jr.

Joan Ovington
John M. Patterson
Ruth Pemberton
Leonard W. Pennington
Mary E. Pierson
Phyllis Poole

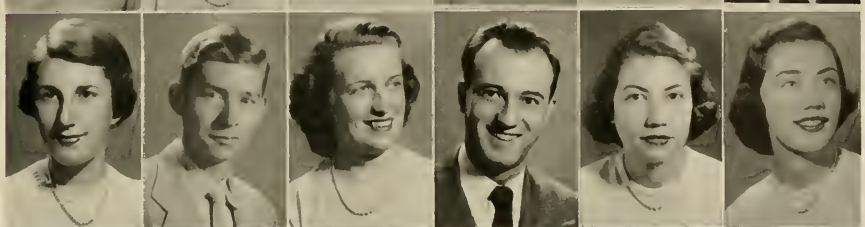

Ann Pratt
Samuel T. Ranson
Florance B. Read
William W. Reams
Joan A. Redmond
Joyce Reynolds

Nancy Riddick
James Rogers
Hannah L. Rose
Pattie T. Royer
Betty N. Rudman
Maxine Rudman

Elizabeth C. Schulze
Lois A. Shultz
William M. Sims
Jean Smith
Betty Jane Steger
Barbara W. Stein

Robert Stiff
Jean C. Strauss
Willis L. Suddith
Robert Tester
Barbara A. Thompson
Jane M. Thompson

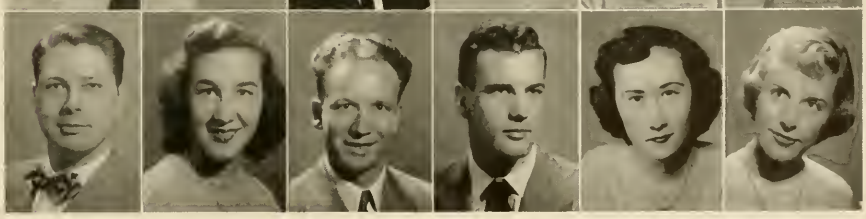

Juniors

Robert Brooks Traweek
Vivian Trestman
Alfred Tuck
Patricia Lee Vint
Phillis Walker
Page M. Warren

Janyce M. Weinraub
Jane Welch
Lois A. West
Mary L. Westbrook
Barbara C. Whaley
Alfred E. Wood

Ned Yates
Kathleen M. Yost
Eleanor B. Zehmer

Sophomore Class

OFFICERS

Leonard Maiden.....*President*
Joe Gehris.....*Vice President*
Lee Van Siclen.....*Secretary*
Lois Parsons.....*Treasurer*
Joyce Burrough...*S. G. A. Representative*
Mr. Arthur Bean.....*Faculty Advisor*

On the second rung of the ladder toward graduation, our plucky Sophomores are, in general, a willing group, always ready to lend a helping hand. With the opening street dance as a welcoming, they are not so far removed from their first year as to be unsympathetic toward our newcomers, nor equally distant from the promise that lies ahead to shelve their eagerness.

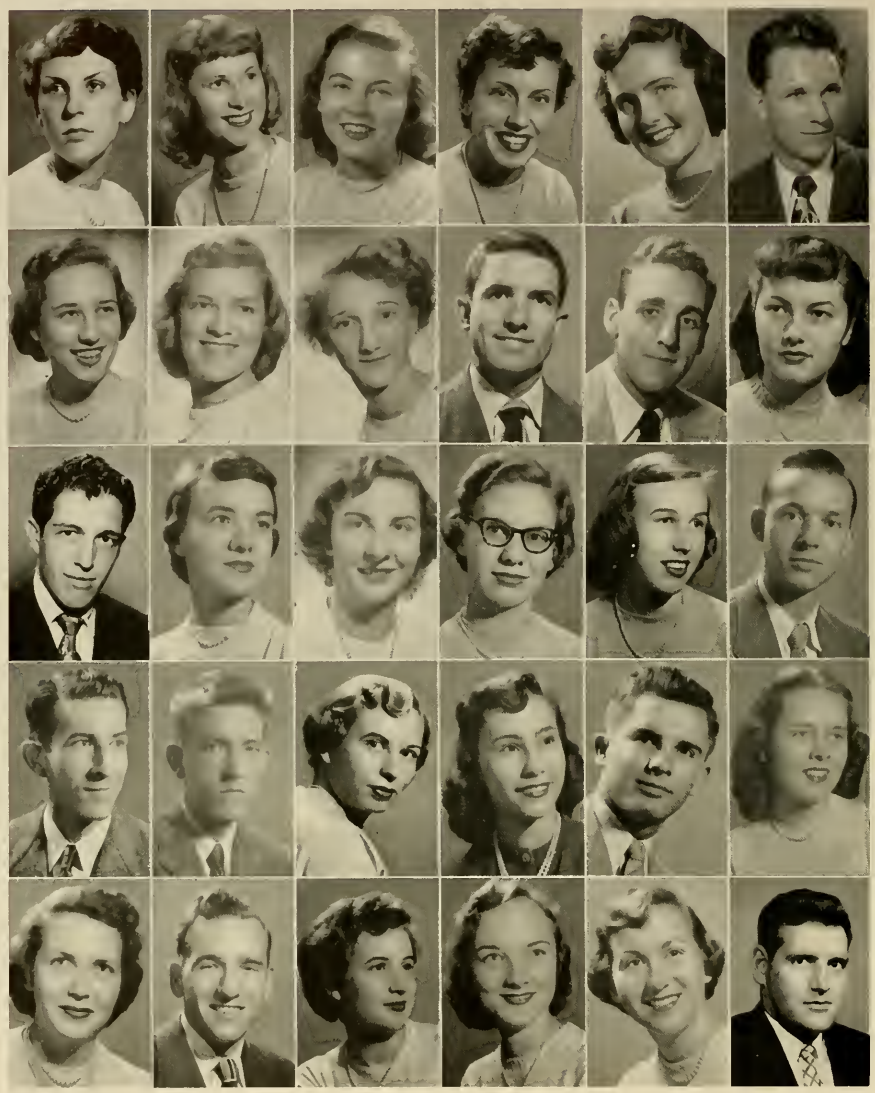

Sophomores

Frances A. Ahern
Virginia R. Alderman
Mana F. Anderson
Patsy R. Anderson
Terry Anthony
Calvin Arave
Janis N. Atwood
Sarah Beam Bailey
Beverly M. Bartholomew
Roy Blanks
Ray E. Bowles
Phyllis M. Boyd
Stanley I. Bregman
Barbara Brown
Louise Burian
Jean Anne Cannon
Catherine M. Cartwright
William Burdette Chapin
George A. Chaplin
Herbert R. Collins
Marilyn J. Comess
Lois Ann Cooper
Bernard H. Cross
Jeanette Crowe
Wanda J. Dancy
Herman L. Daniels
Virginia Davidson
Jean M. Dawson
Betty Jo Dearing
John Louis Deusebio

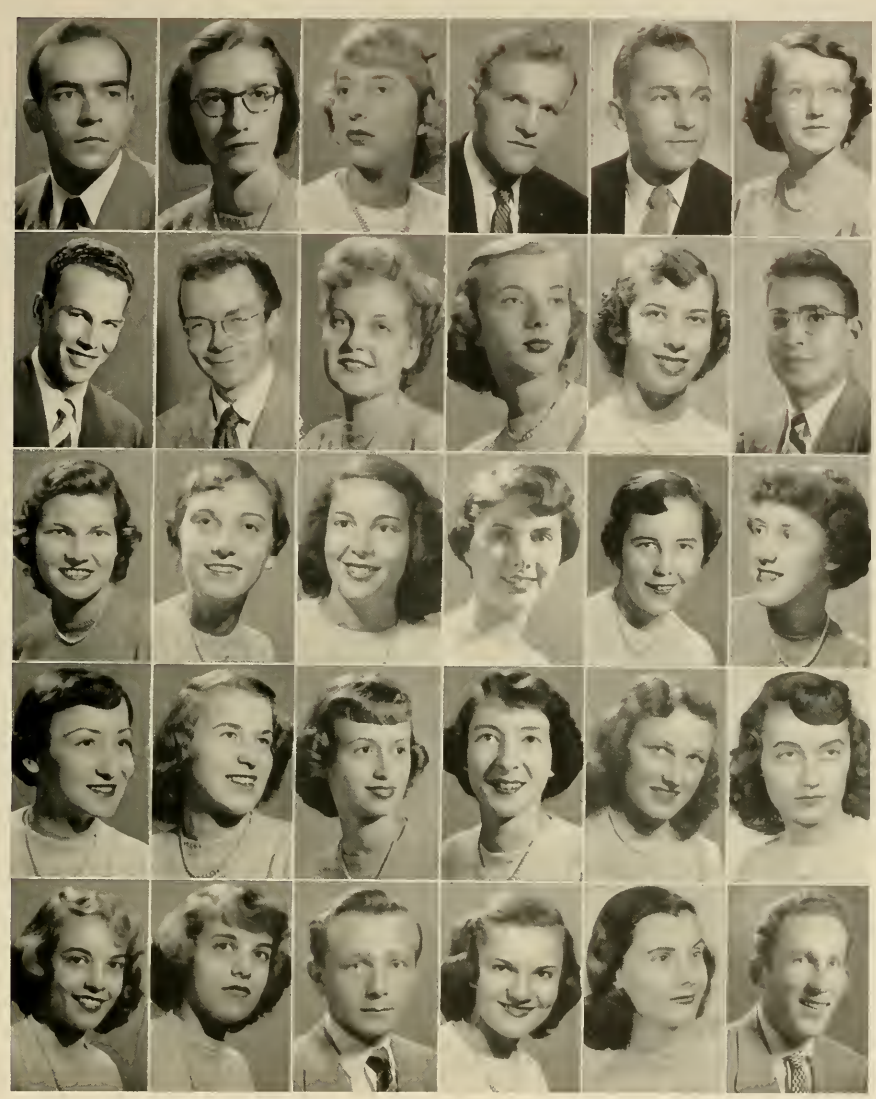

Sophomores

Leopolde R. Diaz
Alberta K. Decker
Faye M. Dickerson
James L. Dillon
Marvin Edmonds
Olivia Eller
Howard Elswick
Joseph A. Ewing
Nora Emily Ewton
Eugenia Lou Farrow
Helen Feinmel
Benjamin F. Fortunato, Jr.
June R. Foster
Patricia A. Foster
Celeste Friedman
Louise Fulton
Suzanne Gardner
Shirley Gentry
Helen Adele Gordon
Mary W. Gowen
Ann M. Gray
Maxine L. Greer
Mary Francis Grey
Lynne Griffin
Lois Gustkey
Lynne Gustkey
George Harris
Elizabeth S. Harrison
Cynthia Hodges
Karl Holbrook

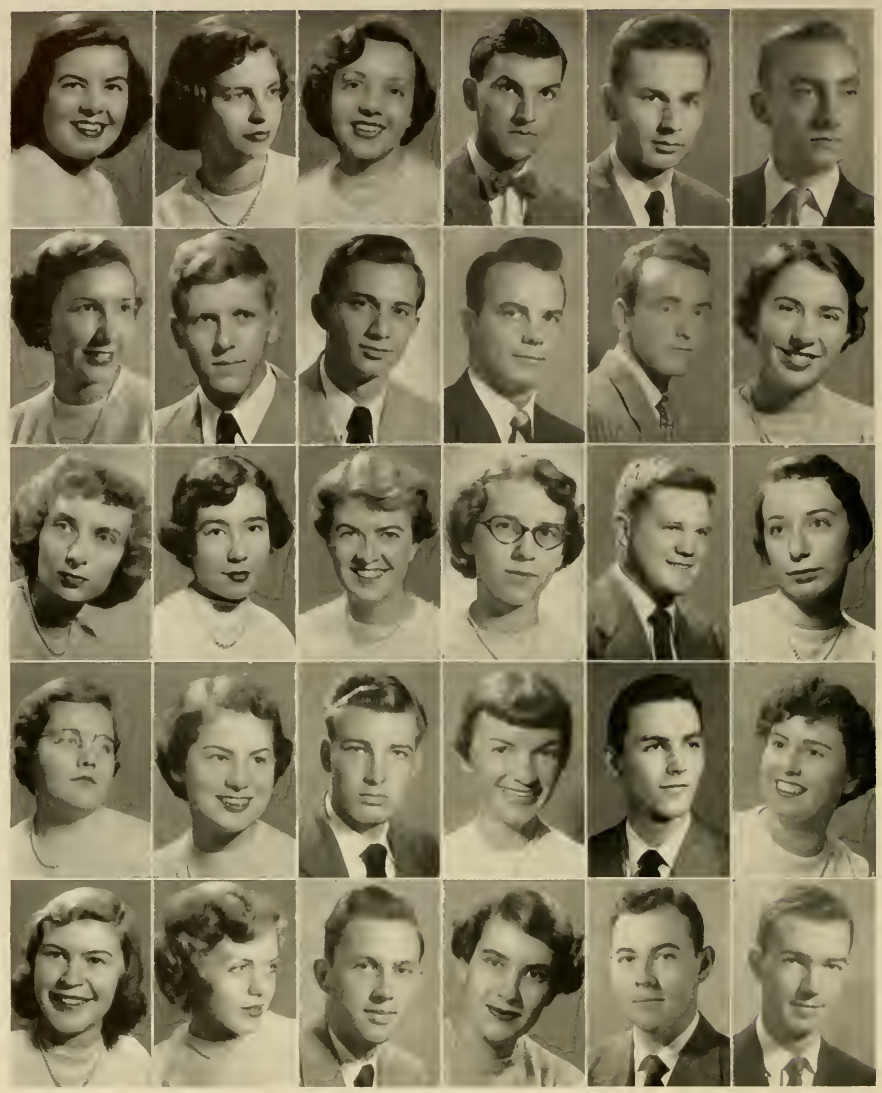

Sophomores

Betty Holland
Margaret Huff
Ann Huffman
Thomas Hundley
Arnold Hyman
William Moore Jenrette
Luanne E. Johnson
Richard W. Jones
Kenneth V. Kandle
Robert Kempleton
Bill Kendrick
Pat Kessler
Evelyn M. Kool
Cornelia Langston
Joan Parlow Lannin
Florace A. Lockwood
Raymond V. Long, Jr.
Julia M. Loomis
Elsie G. Lucy
Norma V. Lund
Kenneth L. McCray
Ann Marie McCuiston
Lacy Harrison McDearmon, Jr.
Jerome S. McLane
Pat Mabry
Gertrude Ann Magnino
Leonard Maiden
Margaret E. Marshall
James F. Martin
William Meacham

Sophomores

Mary Anne Mead
Ann L. Menin
Jo Miller
Mary Ellen Mills
Julian B. Mitchell
Ina Morganstein
Marguerite A. Morrison
Glenda L. Mowery
Jo Ann Musgrove
James Oakley
Lorraine Ormont
George R. Osborne
Shirley A. Parr
Lois B. Parsons
Eleanor A. Paul
Robert F. Pendleton
Erwin R. Pepmeir
Hugh C. Petree
Joan E. Powell
Philip N. Pulizzi
Barbara N. Reamy
Marlene Robbins
Charles B. Robins, Jr.
Russell Robinson
Lloyd S. Rogers
T. Nelson Saunders
Evelyn L. Schleiohet
Betty Schmitz
Harold K. Schoonover
Billie Scott

Sophomores

James D. Scott
B. Peggy Scroggs
T. Thornton Simpson
Herndon H. Smith
Virginia C. Smith
William H. Smith
Anne D. Snead
Patsy Stadley
Robert Swain
Edward Thomas
Janet Trumbo
Lee Van Siclin
Michael Ventrella
S. Jo Ann Verner
Harriet Waring
Frances T. Webb
Guy E. Webb, Jr.
Carol Welcker
Walter T. West
Jacki Whitehurst
Florence Widener
Joann Wilkerson
Mary Carolyn Wilson
Barbara Wooldridge
Helen Fay Wray
Ruth S. Wyatt

Freshman Class

OFFICERS

John Kloss ..... *President*
Anna Margaret Johnson ..... *Vice President*
Jean Dickerson ..... *Secretary*
Bruce Donlan ..... *Treasurer*
Avery Thomas ..... *S. G. A. Representative*
Dorothy Jean Headen ..... *W. A. A. Representative*
Mr. Bachman ..... *Faculty Advisor*

Probably the most difficult year in the four years of college is the first. The confusion of registration, the understanding of rules, and the indoctrination into a new social and academic order demand concentration.

Fortunately, however, the sturdy Freshmen always seem capable of the task, and, insofar as social activity is concerned, they hold up their share culminating in the festive, beautiful May Day Week End.

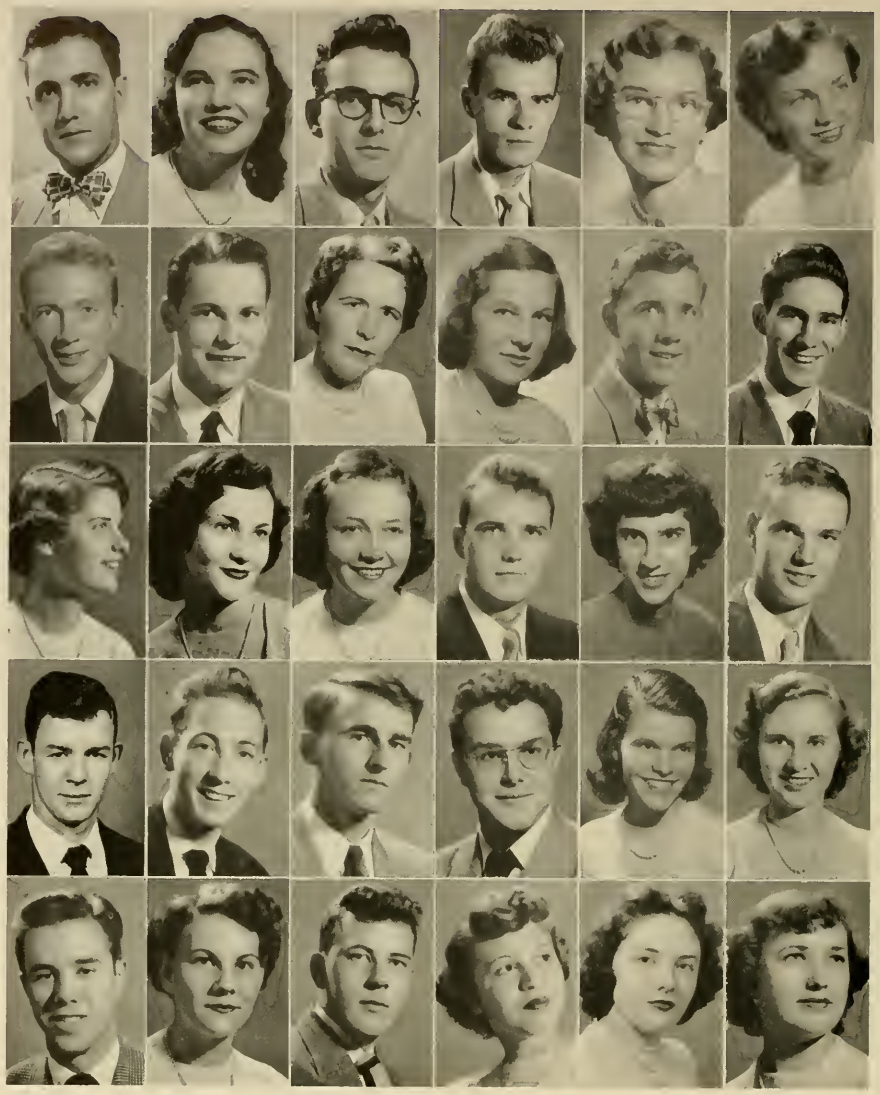

Freshmen

R. Vance Abshire
Ann Cabell Adams
Louis Anderson
Edward S. Bailey
Mary Francis Barnes
Patricia Bethea
William M. Booker
H. Clark Brockmen
Mary Brooks
Patricia Bowry
Albert H. Cannon
Vernon Carpenter
Elizabeth A. Cather
Colleen Claus
Mary Clements
Paul H. Coffey
Penelope C. Condyles
Robert N. Cooper, Jr.
Linweed A. Cothran
Erving L. Covert
Richard H. Crump
John M. Culhane
Margaret L. Dawson
Jean Dickerson
Bruce Donlan
Nancy E. Dyer
John W. Edmonds
Phyliss Ann Ellis
Elizabeth Ewing
Shirley Faulkner

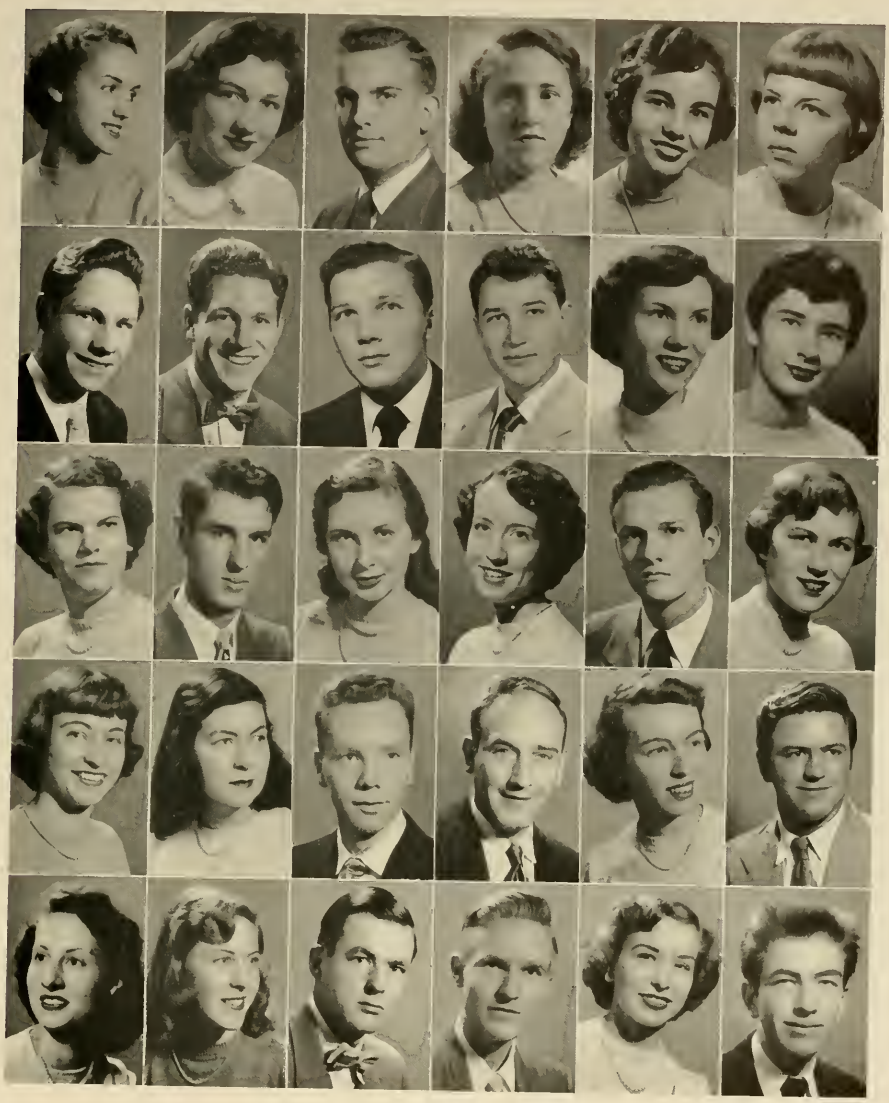

Freshmen

Elizabeth Fitzwater
Sarah Ford
Robert Foster
Emily M. Fugitt
Barbara Gillio
Ellen E. Gilmore
Harris E. Good
Ronald Greene
Ralph S. Harrington
Eugene Helms, Jr.
Jesse A. Hill
Clara L. Hollowell
Thomastine Hopkins
Fred E. Hutchinson
Beverly Gray Jewett
Anna Margaret Johnson
Karl K. Kearse
Anne Estill King
Rosalie Miller Kite
Peggy Anne Ladd
Eugene P. Lanning
Carl Larsen
Jeanette C. Larson
Thomas C. Lawson, Jr.
Anne L. Layne
Ester Mac Lea
Robert A. Leggetts, Jr.
Richard H. Lester
Betty A. Lindsay
John T. Linton

Freshmen

Mollie Lipson
Beverly Long
Arnold C. Lucas
Cherylle McLaughlin
Helen W. McRorie
Jeannette L. Machorek
Mildred L. Malone
Irvin Reginald Marsh
Jane Mecredy
Margaret J. Merrydew
Marjorie Meyer
Betty G. Moore
Mary Low Morecock
Robert G. Morton, Jr.
Allan Mullian
Jacqueline Nichols
Jan P. Nicholson
Leo J. Nowak
Oron B Overton, Jr.
Edgar Pammell
Mary Lou Parrish
Jean Pierce
Richard R. Poole, Jr.
William Renn
Jasper Rooe
Mary Joyce Rowland
Bonnie O. Seal
Billie M. Sharp
Roy T. Siddons
Dorothy A. Simpson

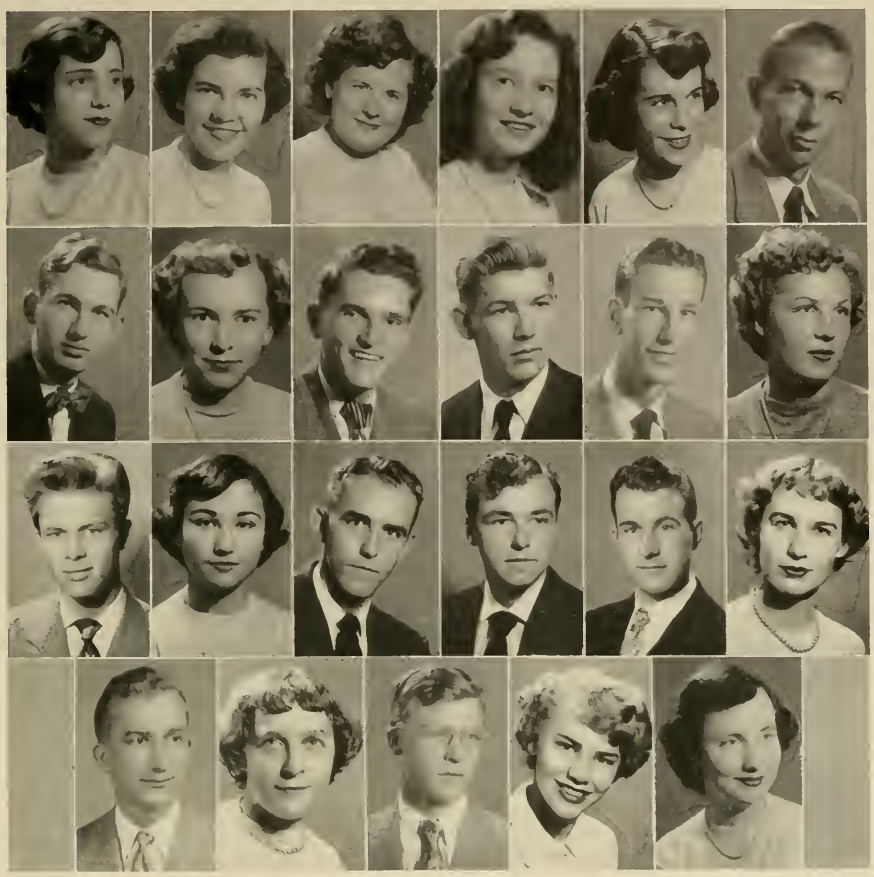

Freshmen

June C. Sims
Janet K. Smiley
J. Wyolene Smith
June L. Spain
Nancy Steele
Barton Stone
John P. Sutton
Cora E. Sydnor
Freeman L. Tomlinson
Avery A. Thomas
William Vaughan
Joyce R. Walsh
R. L. Walters
Rhona B. Weinstein
James P. Wells
Royden Wheeler
Robert E. White
La Rue Whitley
Kenneth Williams
Ruth T. Williams
Waverly R. Wood
Mary A. Worthington
Nancy M. Wright

Our May Queen: Miss Gerry Wensing

Miss Nancy Sondles
Senior Class Attendant

Miss Virginia Harvey
Junior Class Attendant

Miss Pat Kessler
Sophomore Class Attendant

May Court

Miss Faye Robinson
Senior Class Sweetheart

Miss Barbara Cohn
Junior Class Sweetheart

Miss Louise Fulton
Sophomore Class Sweetheart

Miss Cherylle McLaughlin
Freshman Class Attendant

Miss Charlotte Homes
Maid of Honor

Miss Jean Edmonston
Freshman Class Sweetheart

Miss Carolyn Calhoun
Apple Blossom Princess

Life....

at R. P. I., as at most institutes of higher learning, is a curious potpourri of confusions and disappointments, achievements and laughter, hard work and enrichment, friendships and good times.

The types of lives we lead here may vary somewhat, depending on the individuals concerned. "Intellectuals" and "rah-rah Joe College boys" seldom may see eye to eye, but the environment in which we exist daily has its effect.

At any rate, there are many things here which we share in common, Being perpetually "broke" is probably one of the most fundamental conditions of the majority of us.

Life here isn't necessarily expensive however, thank the Lord and a number of more earthly individuals. Those S. G. A. dances are always fun, and even the good old fashioned "bull sessions" (whether over bridge, brew, or Beethoven), give their percentage of kicks.

For entertainment, there's usually some festivity in the gym every week, and we're decidely convenient to theaters and concert halls for the sake of those who like long haired evenings, movie love, or even popcorn.

Anyway, whether you'd rather spend your week ends at Virginia Beach, up 'round Charlottesville way, or at a Jam Session uptown, you'll have to admit there's an existence to be enjoyed between Franklin and Park, too.

Maybe the following pages will help you remember the organizations with which you've been connected, a quiz that was especially rough, or a party that was real GONE.

The snack bar and the "slop shop," the noise-filled, smoke-filled hangouts 'round the corner, the chattering fountain in the park, the dorms, the classrooms, and even the library have seen a lot of living pass by in the past year and long before then, too.

We hope the greatest part of that living was enjoyable to you.

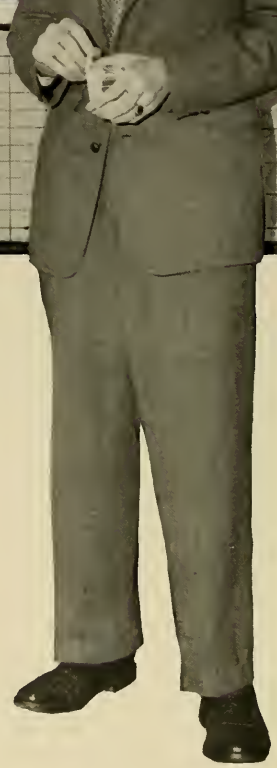

S. G. A.

means Student Government Association, and at R. P. I. that means a great deal. The prime governing organization of students designed for the expression as well as regulation of all subsidiary groups and of the individual student, it was effectively led this year by Baxter Duffy, with Mary "Teenie" Stevens as Vice President, John Nichols as Secretary, and Ann Huffman as Treasurer (in the absence of Coastguardsman, Stan Bregman). The voices of the students have doubtlessly reached new proportions through active representation and thorough organization.

Honor Council

Having maintained faith in the character of its students since the first organization of the student body, R. P. I. today still maintains the honor code.

To hear the case of any accused, in cases involving possible infractions concerning lying, cheating, or stealing, the honor council, composed of duly elected students hears the cases of the accused, weighs the evidence, and recommends its decision to the college administration.

Serving on the Women's Honor Council this year were Joyce Owen, Barbara Barton, Lois Parsons, Muriel Davis, Nancy Sondles, Dorothy Larson, Mary Stevens, Ellen Moller, and Ann Huffman. Sarah Phipps was speaker.

On the Men's Honor Council were Brooks Traweek, Drury Lyle, Jack Roach, Baxter Duffy, Carson Overton, Charles Wood, Joseph Francis, Ronald Feaster, Fred Sloan, and Terry Ulman. William Johnson was speaker.

Alumni Association

After numerous efforts and a great deal of planning, the hopes for an R. P. I. Alumni Association became a reality this year. Still a young organization, of course, it is growing steadily, nonetheless. The enthusiasm expressed through the support of its members is an encouraging sign which indicates that while R. P. I. progresses yearly through its administration and current student bodies, the students of past years still remember well their days here and watch their Alma Mater's growth with interest and pride.

At the successful Home-Coming held for the first time this year, alumni had a round of activities to keep them busy, ranging from business meeting to the final banquet and dance at the Richmond Hotel.

Serving as officers are Jack Creasy '42, President; Dabney Darrocott, '50, Vice President; Mary Jo Stahl Southall, '40, Secretary; and William Sewell, '49, as Treasurer.

Featured below are two reminders of yesterday, from the year in which the first annual WIGWAM appeared at R. P. I. The larger group represents an early May Court at this college. The two children are none other than the daughters of Dr. Hibbs, Dean of the college then as now.

The other photo shows a Shafer Street view of the collegiate attire (rat hat of the day included) and mode of transportation of the R. P. I. student of two decades ago.

Photos courtesy of Mrs. Phillip Woodall

Home-Coming '51

At the first annual Alumni Home-Coming, a good representative crowd was present to enjoy the opening show of welcome in the gym, and an even larger crowd was present for the banquet and the dance held at the Richmond Hotel as a climax to the week-end activities.

Reminders:

This year's Midwinter Formal drew the largest crowd yet to attend an R. P. I. dance. Seats were at a minimum, but foot-moving tempo, excitement, and fun were at a maximum. The opening street dance and Rat Week were also decided successes.

GERMAN CLUB

OFFICERS

Phil T. Pafford ..... *President*
Joe Gehris ..... *Vice President*
Ben Fortunato ..... *Secretary*
William H. Smith ..... *Treasurer*
Robert Crump ..... *S. G. A. Representative*
Ernie Fentress ..... *Business Manager*
Robert Camden ..... *Assistant Business Manager*
Robert Callahan ..... *Historian*

The German Club is a social organization whose membership is open to all regularly enrolled male students of the Richmond Professional Institute.

Dedicated to the proposition that an active participation in college activities serves to improve the individual as well as add to the social life of the college, the German Club endeavors to participate in, and contribute to, activities, functions, and policies which tend to unite the student body, inspire greater school spirit, and add to the social calendar of R. P. I.

Highlights in the year's activities of the German Club were the Shipwreck Dance, several outings, their 2d Annual Minstrel Show, and the Winter and Spring formal dinner-dances.

COTILLION CLUB

OFFICERS

"Bobby" Cohn ..... *President*
"Ginny" Harvey ..... *Vice President*
"Jo" Dearing ..... *Secretary*
"Pat" Kessler ..... *Treasurer*
Jo Verner ..... *S. G. A. Representative*
Mrs. Sheldon ..... *Faculty Advisor*

This Club is the girls' dance club of our school which is open for membership to all the women students who attend R. P. I. It is the oldest and largest club here at school.

The Cotillion Club is the sponsor of formal fall and spring dances held annually, and also undertakes to put on several small dances in the gym. In the spring, outings will be held.

Theatre Associates

OFFICERS

Catherine Marlowe Stampalia ..... *President*
Wamer Callahan ..... *Vice President*
Ann Moore Graves ..... *Secretary*
Marjorie Simpson ..... *Treasurer*
Arthur C. Greene ..... *S. G. A. Representative*
Mr. Raymond Hodges ..... *Faculty Advisor*

This is an organization which provides social activities, as well as assists the staff in the production of the major plays of the year.

The major productions of the year 1950-1951 are: "The Glass Menagerie" by Tennessee Williams, done October, 1950. "The Madwoman of Chaillot" by Gean Giradoux, done December, 1950. "Triplet" by Peter Prodan, done February, 1951. "Electra" by Sophocles, done March, 1951. "Taming of the Shrew" by William Shakespeare, done May, 1951.

Also, besides these major productions, the Drama Department puts on weekly one-act plays in the Studio Theater.

Fine Arts Group

OFFICERS

Lewis Buck ..... *President*
Gwen Garren ..... *Vice President*
Shirley Cadwallader ..... *Secretary*
Lee Van Siclen ..... *Treasurer*
Bob Willis ..... *S. G. A. Representative*
Joan Scott ..... *Exhibit Chairman*
Alan Kleiman ..... *Caterer*

The main purpose of the group is as stated in the Constitution: "to further an interest in and an understanding of fine art within the group and throughout the school, and to bring the Fine Arts and Crafts students together in social functions."

Interior Decorators' Club

OFFICERS

Argie Elliot	*President*
Luther Travis	*Vice President*
Bonnie Lockerman	*Secretary*
Nancy Ketchum	*Treasurer*
Virginia Decker	*S. G. A. Representative*
Barbara Whaley	*Publicity Chairman*

Organized with the purpose of better unifying its members, the club offers ample opportunity through guest speakers, tours, and participation in exhibitions for them to better understand their chosen career. A member organization of Art Students League, the club assists the latter organization in its annual functions.

Fashion Club

OFFICERS

Nelia Ritero.....*President*
Fern Copenhaver.....*Vice President*
Kay Wood.....*Secretary*
Dorothy Rice.....*Treasurer*
Jean De Jarnette.....*S. G. A. Representative*
Genevive Tayler.....*Historian*
Mrs. Hazel Mundy.....*Faculty Advisor*

This organization is composed chiefly of students enrolled in the Fashion Illustration and Costume Design Classes. The Club's yearly activities are climaxed by a trip to New York, and a Fashion Show which is presented during May Day Week End.

Accidental Club

OFFICERS

William Coburn ..... *President*
Jean Roberts ..... *Vice President*
Florence Clarke ..... *Secretary*
Frances Tiller ..... *Treasurer*
Arnold Hyman ..... *S. G. A. Representative*
Mr. Charles Craig ..... *Faculty Advisor*

The newest member group of Art Students League, but by no means a new organization, this group of young musicians is a welcome note on campus.

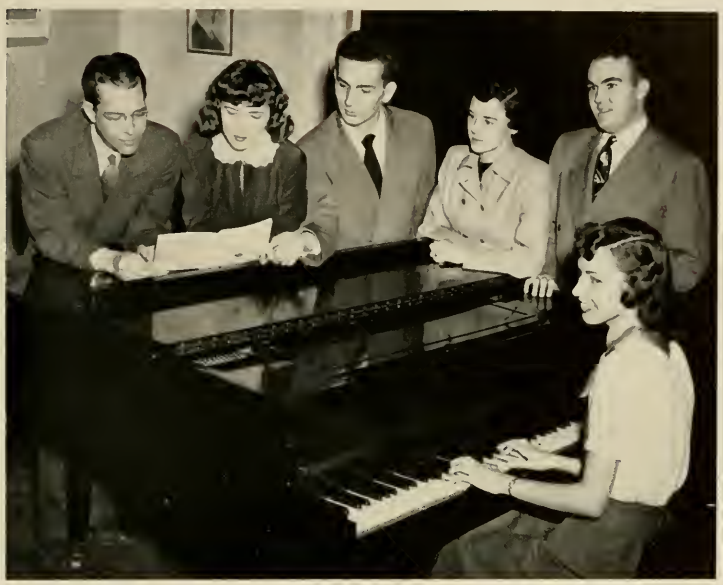

Advertising Art Club

OFFICERS

Sammy Grainger ..... *President*
Ronald Feaster ..... *Vice President*
Edith Ferguson ..... *Secretary-Treasurer*
Sherwood Churn, Jr ..... *S. G. A. Representative*

Since the Advertising Art Club is a combination social and educational group the activities are varied. It engages speakers from the advertising art field and through their discussions the students learn many things that will help them when they enter the art field. On other occasions movies and exhibits are used to further their training.

On the social side its members enjoy a Christmas party; they have charge of the entertainment at the annual Carnival which is held to raise money for the Art Students League Mardi Gras. Each spring the group takes leave of its usual class activities to enjoy a large-scale picnic usually held at a summer camp.

Art Students League

OFFICERS

Vivian Trestman . . . . . *Director*
Fletcher Procter. . . . *Assistant Director*
Gwenn Garren. . . . . *Secretary*
Edith Ferguson. . . . . *Treasurer*
Jo Ellen Sarratt. . . . . *S. G. A. Rep.*

The League, which was created to encourage unity among the five divisions of the Art and Drama Schools opened its door to a sixth group. The Fashion Club, the Fine Art Group, the Advertising Art Club, the Decorators' Club, Theatre Associates, and its new addition, the Accidental Club of the School of Music intensified cooperation among student artists.

It continued the sponsorship of an exhibition gallery in the gym building for the display of students' work, presented for all the students a Carnival in January, the annual Mardi Gras Costume Ball at the Mosque in February, and for the member groups of the League, a trip to New York in April.

Reminder (opposite):

With a variety of events always under way, the A. S. L. and its member organizations paint a busy picture. Only those student members of the league who enjoyed the trips will recall the advantages of the annual field trip to the studios, galleries, theaters, and art agencies of New York each spring. Students in general, however, turn out in force for the annual carnival and variety show, the Mardi Gras, the fashion shows, and concerts.

Wesley Foundation

OFFICERS

Harper Darden ..... *President*
Joan Scott ..... *Vice President*
Edith Ferguson ..... *Secretary*
Betty Jane Bolan ..... *Treasurer*
Lyn Weekley ..... *Interfaith Representative*
Elaine Clark ..... *S. G. A. Representative*
Jerry McLane ..... *Publicity Chairman*
Pat Davenport ..... *Recreation Chairman*
Debby Mesko, Winifred Smith ..... *Newsletter Editors*
Mr. and Mrs. Wayne Batty ..... *Faculty Advisors*
Mr. and Mrs. Edward Budgeman, Rev. and Mrs. Joseph White ..... *Religious Advisors*

The R. P. I. Wesley Foundation, an organization sponsored by the Methodist Church seeks to provide for the spiritual, moral, and social needs of the students and to strengthen its members in Christian living and ideals. We endeavor to give the members the satisfaction of good fellowship and Christian well-being so that he will want to become an active part of the organization, sharing with it his time and energy.

Canterbury Club

OFFICERS

Florence Read ..... *President*
S. T. Ranson ..... *Vice President*
JoAnn Frank ..... *Secretary*
Mary Anne Mead ..... *Treasurer*
Mrs. Wilkins ..... *Faculty Advisor*

The purpose of the Canterbury Club is to bring into closer union and fellowship, through a mutual interest in the organization and its work, all of the Episcopal students of the R. P. I. campus.

Meetings are held once every two weeks for discussions and socials. Picnics and dances are also a part of the year's activities.

Newman Club

OFFICERS

Jack Kernan ..... *President*
Jerry Lemmens ..... *Vice President*
Mimi Gowen ..... *Secretary*
Matt Stampalia ..... *Treasurer*
Charles Decker ..... *S. G. A. Representative*
Pat Barry ..... *Social Chairman*
Bruce Donlan ..... *Representative at Large*
Charlie Mahon ..... *Publicity Chairman*
Miss M. V. Slusher ..... *Faculty Advisor*
Mr. F. P. Lipinski ..... *Faculty Advisor*
Rev. Hickman ..... *Moderator*

The Newman Club is a Catholic Club of Catholic Culture and Fellowship that fosters the spiritual, intellectual, and social interests of its members, in that order of importance. The secondary purpose of the Club is to weld these students into a common union and to assist the College and its students whenever possible.

The Newman Club's program is as varied, attractive, and inspiring as the resourcefulness and zeal of the student leaders who plan and carry it on. Activities range from Communion Breakfasts, lectures, and guest speakers to parties, dances and other similar social events.

Baptist Student Union

OFFICERS

Muriel Davis ..... *President*
Aliva Ellen ..... *First Vice President*
Evelyn Jones ..... *Second Vice President*
Raymond Ayers ..... *Third Vice President*
Martha Jeter ..... *Secretary*
Donald Melvin ..... *Treasurer*
Ralph Naglar ..... *S. G. A. Representative*
Dr. Howard Davis ..... *Faculty Advisor*

The Baptist Student Union is the link between the college and the church for the college student. Our two emphases are church loyalty and maximum Christianity.

Activities included in our calendar year are: Picnic for Freshmen, Church Enlistment, Baptist Student Convention, Missionary Activities, Student Night at Christmas at home church, Vocational Emphasis Week, and closing with the Baptist Student Union Banquet.

The Proscript

Anita Mersel.....*Editor-in-Chief*

Mindy Chovitz.....*Managing Editor*

Cornelia Wellman.....*News Editor*

Edward Brittle.....*Assistant Managing Editor*

James Fisher
Winston Overton } .....*Assistant News Editors*

Charles Stebbins
Joyce Rowlenson } .....*Feature Editors*

Terry Anthony.....*Society Editor*

Charles Decker
Betty Schmitz } .....*Sports Editors*

John Kernan.....*Advertising Manager*

James Shipp
Robert Callahan } .*Assistant Advertising Managers*

Clarence Goff.....*Business Manager*

Dean Parrish.....*Photographer*

Alice Dooley.....*Librarian*

Robert Smith
Mrs. D. B. Neely } .....*Faculty Advisors*

Women's Athletic Association

OFFICERS

Virginia Dare Gardner.....*President*
Margaret Johnson.....*Vice President*
Mary Lou Nussman.....*Secretary*
Lois Parsons.....*Treasurer*
Kathryn Keith.....*S. G. A. Representative*
Connie Grumbles.....*Intramural Manager*

The purpose of this organization is to provide recreational activities for every girl in school through intramural programs and tournaments in volleyball, badminton, basketball, table tennis, swimming, archery, and intercollegiate activities in hockey and basketball.

HOCKEY AND BASKETBALL ROSTERS OF GIRLS

Hockey—Gwen Guinn, Connie Grumbles, Grace Dorey, Virginia Smith, Ann Hagood, Bets Simpson, Margaret Johnson, Mary Hutton, Joy Rowland, Cynthia Hodges, Patsy Anderson, Virginia Dare Gardner, Charlotte Wallin, Zee Zehener, Liz Cather, Jane Hayden, Ruth Schlaanstine, Mary E. Price, Betty Pratt, Carolyn Derby, Joyce Walsh, Mary Ann Rodgers, and Kathryn Keith.

Basketball—Virginia Dare Gardner, Margaret Johnson, Grace Dorey, Mary Lou Nussman, Pat Mathes, Rosalie Johnson, Connie Grumbles, Sarah Phipps, Myra Lipman, Bets Simpson, Helen McRorie, Patsy Anderson, Tommie Hopkins, Gretchen Horst, Kathryn Keith, Joy Rowland, Jan Nicholson, Emily Fugitt, Anna Margaret Johnson, Vivian Easterling, and Sue Pace.

SOCCER TEAM

Ronald Feaster, Joe Francis, Clyde Harding, Bill Pritchett, Bob Kimpleton, Tommy Tureman, Avery Thomas, A. S. Richardson, Stan Bregman, Wally Burrows, Jim Dillon, Leo Novak, Roscoe Porter, and Bill Smith.

R. P. I.'s 1950 soccer contingent will long be remembered around Shafer Square. Not for their won-loss record because the '50 unit was winless in their seven game campaign, but because they injected more spirit into the Shafer fold than any previous Green Devil entry.

Less than a week before the season's opener, soccer was dropped from the school's sponsorship due to a cut in the athletic budget. The determined squad, unwilling to scrap the booting sport, sought support to carry out the season. Students and clubs rallied to the team's side and due to their support, soccer was retained on the sports agenda.

The spirit-propelled eleven, although green and shallow in experience, dropped several close ones to power-laden Southern Conference teams, their most impressive episodes being a 2 to 1 reversal by N. C. State and a 3 to 1 loss to Virginia.

Bob Tester, Bob Budlove, Frank Gerwin, Bill Kimball, Al Mullian, Lee Allen, Bill Smith, Leo Novak, Bob Dedinger, Charlie Willis, Bill Pritchett, and Richard Jones.

BASKETBALL TEAM

The 1950-51 basketball edition, playing the most rigid schedule in their brief three-year history, won five games of their twenty-game program.

Coach Edward Allen, in his freshman season as the Green's mentor, stressed "race horse" tactics for his diminutive demons and the system paid good dividends.

Unimpressive in early season play the Devils gained momentum after mid-season to stage a memorable stretch drive that saw three former masters of Shafer entries upended in one week. Wilson Teachers, Apprentice School, and Shenandoah, who had beaten R. P. I. with regularity for three years saw their spells snapped as the upstart Green Devils pulled startling upsets. Among the season's highlights were a pair of games against Union Theological Seminary in which the Devils topped the century mark in point production.

Bob Tester, R. P. I.'s athletic equalizer from Pulaski, established a new season scoring record amassing 308 points.

Monogram Club

OFFICERS

Joseph Francis.....*President*
Wesley Waters, Jr.....*Vice President*
William Smith.....*Secretary*
Clyde Harding.....*Treasurer*
Ronald Feaster.....*S. G. A. Representative*
Edward P. Allen.....*Faculty Advisor*

The purpose of the Monogram Club is to promote high standards of conduct on the part of the members of the athletic teams, and to maintain pleasant athletic relationships with other educational institutions.

Membership in this club is limited to only those men enrolled in college who have earned their varsity letter.

Men's Dormitory

OFFICERS

E. L. Derring ..... *President*

John H. Missert (First Term)
Don Cronan (Second Term) ..... *Vice President*

William Goldsmith ..... *Secretary*

Charles S. Legum ..... *Treasurer*

Don Cronan (First Term)
Lloyd Rogers (Second Term) ..... *S. G. A. Representative*

Mrs. Buchy ..... *Hostess*

Among the activities held at 712 West Franklin Street, were basketball competition between floors and giving baskets to the needy at Christmas. Also at Christmas, the boys had a Choral Singing, as well as a party. Earlier in the year 712 had a fall party, and in October they had a Smoker.

OFFICERS

Jean De Jarnette ..... *President*
Carolyn Calhoun ..... *Vice President and S. G. A. Representative*
Nelia Ritero ..... *Junior Representative*
Mary Anne Mead ..... *Sophomore Representative*
Jean Larson ..... *Freshman Representative*
Mrs. Frances L. Nicholas ..... *Faculty Advisor*

Not Living--Just Existing

The sky is black
The weather wet
And I am not fazed.
I slumber on.

The alarm—does ring
My roommate wakes
She washes, dresses, makes her bed
And I am not fazed.
I slumber further.

Moore House

OFFICERS

Gloria Gilbert	*President*
Sarah Phipps	*Vice President*
"Pete" Ponton	*Junior Representative*
Carol Welcher	*Sophomore Representative*
Clara Hallowell	*Freshman Representative*
Bette Quillen	*S. G. A. Representative*
Mrs. A. E. Grantham	*Hostess*

828 Park Avenue

My thoughts intermingle
Psychology—Blue convertibles—
Stan Kenton—Economics—Beer—
Test Tubes—
Comes the call of the wild!
My roommate!
But I still am not fazed.
However, my eyes—do open.

OFFICERS

Mary Low Crowder.....*President and S. G. A. Representative*
Jane Preston.....*Senior Representative*
Mary Ann Boyd.....*Junior Representative*
Glenda Mowery.....*Sophomore Representative*
Joy Rowland.....*Freshman Representative*
Mrs. B. Ettenger.....*Hostess*

My body is up
My mind reclines
The pillow—does call
I cannot answer.
No cuts remain.

Down-Down-Down
to the dark depths below
called the Dining-hall.
Juice—coffee—a borrowed
cigarette
My breakfast.

Lafayette Dormitory

OFFICERS

Dorothy Thorpe ..... *President*
Betty Siske ..... *Vice President*
Mary T. Murphy ..... *Secretary-Treasurer*
Dorothy Davis ..... *S. G. A. Representative*
Betty Jo Dearing ..... *Sophomore Representative*
Nancy Stull ..... *Freshman Representative*
Jane Welch ..... *W. A. A. Representative*
Mrs. Pilcher ..... *Hostess*

Lee House

Knit two—purl two—
slip one—drop three
Yes, I'm present
Class has begun!
Who was he? When? Where? Why? How?
I *must* remember to buy my textbooks.
Lunch anyone?

A bowl of soup—a salad—
A glass of milk—another cigarette
Also borrowed.
No time for more—the mail
has arrived!

OFFICERS

Pat Payne . . . . . *President*
Dodie Larson . . . . . *Senior Representative*
Connie Bishop . . . . . *Junior Representative*
Jo Verner . . . . . *Sophomore Representative*
Liz Cather . . . . . *Freshman Representative*
Mrs. Mary E. Mosby . . . . . *Hostess*

Mother—Brother—Bills
Nothing from *him*
Will the sun never shine?
Yet tomorrow is another day.

Cannot study—cards are calling.
A little bridge.
No money—cash a check
Watch it bounce—
Off to town.

Ritter-Hickok

OFFICERS

Joan Johnson	*President*
Ginger Abraham	*Senior Representative*
Nancy McCracken	*Junior Representative*
Joan Powell	*Sophomore Representative*
Betty Wickre	*Freshman Representative*
Pat Mabry	*S. G. A. Representative*
Mrs. L. Hebbert	*Hostess*

Shafer House

Back to my suite
I cannot see the furniture—
Clothes all over everything.
Half goes on the floor
Half goes in a drawer
I answer the call of the pillow.
Better late than never.

It's six o'clock
Must eat again
But LOVE has claimed my appetite.
I suffer in silence
Drowning my sorrows in ice cream
and a cigarette.
I finally bought a pack.

OFFICERS

Jean Mayes	*President*
Lois Friedman	*Senior Representative*
Virginia Decker	*Junior Representative*
June Foster	*Sophomore Representative*
Mary Jane Brown	*Freshman Representative*
Bert Levinson	*S. G. A. Representative*
Lyn Griffin	*S. G. A. Representative*
Mrs. Chalkley	*Hostess*

The phone—does ring
My love's gentle roar I hear
I'm inspired.
In 60 minutes—if I'm ready—
He'll claim my presence
I'm in ecstasy—
He'll be late.

Life's greatest problem
What to wear—
My orange and chartreuse—
My purple and red—
My roommate's cashmere—
Of course—that's it exactly.

Founders' Hall

OFFICERS

Faye Robinson	*President*
"Mindy" Chovitz	*Treasurer*
Barbara McDonald	*Junior Representative*
"Lizz" Halvosa	*Sophomore Representative*
"Loy" Malone	*Freshman Representative*
"Rich" Malone	*S. G. A. Representative*

Meredith House

Life's greatest moment
He's here.
We splurge tonight
The LEE, with popcorn—
JOE'S, for liquids—
My money—
I'm broke again!

My hour of triumph is completed
My deadline arrives
I'm crushed.
A forbidden kiss—a promised call
Goodnite—
To slumber until the new dawn breaks.

Booster Club

OFFICERS

Ed Martin ..... *President*
Jo Verner ..... *Vice President*
Gina Smith ..... *Secretary*
Barbara Barton ..... *Treasurer*
Sarah Phipps ..... *S. G. A. Representative*
Mr. Bob Watkins ..... *Faculty Advisor*

The outstanding purpose of this organization is to unite the Student Body into a group that will continue after graduation; to give moral and financial support to the Alumni Association, and to bring a greater participation in all school events.

Recreation Club

OFFICERS

Don Robertson ..... *President*
Glenn Bannerman ..... *Vice President*
"Lizz" Halvosa ..... *Secretary*
Gibbs Morton ..... *Treasurer*
Barbara McDonald ..... *S. G. A. Representative*
Mrs. Lois Washer ..... *Faculty Advisor*

Last spring the Recreation Department decided that they needed an organization to stimulate interest in all school activities, to provide social contacts between the department members, and to further the welfare of its members by providing a means of learning of the opportunities in the field of recreation.

During the year, the Recreation Club held several dances, and, in addition, sponsored numerous parties for the McGuire Hospital Veterans, Virginia Industrial School for Boys and other institutions throughout the state.

Occupational Therapy Club

OFFICERS

Bernice Weincrot ..... *President*
Pat Mabry ..... *Vice President*
Ronald Robbins ..... *Recording Secretary-Treasurer*
Alice Nelson ..... *Corresponding Secretary*
Nancy Thumma ..... *S. G. A. Representative*
Miss H. Elizabeth Messick ..... *Faculty Advisor*

The purpose of this organization is to promote friendliness and cooperation among the O. T. students, and to present programs on related subjects.

The club often combines with the Physical Therapy Club in social activities and meetings.

One of the outstanding projects of the year for the O. T. 's was a very successful Barn Yard Shuffle given in the gym.

Physical Therapy Club

OFFICERS

Willard P. Holmes	*President*
Roscoe Kearse	*Vice President*
Lois Parsons	*Secretary-Treasurer*
Carol Welcher	*S. G. A. Representative*
Albert J. Berberian	*Publicity*
Dr. Doris Fales Dr. Mary Kapp Mr. Frank Sheldon Mr. Albert Dornfest	*Club Advisors*

The purpose of this club is to present to the club members a clear picture of Physical Therapy, its importance and its methods of treating illness.

The Hucksters

OFFICERS

Charles O'Brien ..... *President*
Jerry Marple ..... *Vice President*
James Dillon ..... *Second Vice President*
William Smith ..... *Third Vice President*
James Shipp ..... *Secretary*
Ellis Goff ..... *Treasurer*
John Kernan ..... *S. G. A. Representative*
Mary Lou Nussman ..... *Corresponding Secretary*
Leslie Long ..... *Publicity Chairman*
Robert Callahan ..... *Research Chairman*
Fred Sloan ..... *Program Chairman*
Richard Stinnette ..... *Membership Board Chairman*
Patricia Inge ..... *Entertainment Chairman*
Mrs. Dorothy Neely ..... *Faculty Advisor*

This group was organized as a club to better promote professionalism in advertising among undergraduate students.

Distributors' Club

OFFICERS

Maurice Buckner ..... *President*
Pat Vint ..... *Vice President*
Carolyn Calhoun ..... *Secretary*
Robert Fletcher ..... *Treasurer*
Rudolph Bosso ..... *Parliamentarian*
Mary T. Nayler ..... *S. G. A. Representative*

Our main interest is to create and promote interest in retailing. To create this attitude, we often have professional speakers of our field speaking to us at different times. Besides these interesting talks, we sponsor the annual Sadie Hawkins Day Dance.

A Closing Prayer

May Christ support us all the day long, till the shadows lengthen, and the evening comes, and the busy world is hushed, and the fever of life is o'er, and our work is done.

Then in His mercy may He give us a safe lodging, and a holy rest, and peace at the last.

CARDINAL NEWMAN

Compliments of the

GERMAN CLUB

50-51

LIVE
Electrically
AND ENJOY THE
DIFFERENCE!
Says Reddy Kilowatt
Your Electric Servant
©RK

VIRGINIA ELECTRIC AND POWER COMPANY

RICHMOND COCA-COLA
BOTTLING WORKS, INC.

CALL

VIRGINIA DAIRY CO.

For Rich, Refreshing

MILK

A real delight for meals
or with a midnight snack.

"THE HOME OF BETTER MILK"

1812 WEST MAIN STREET
DIAL 5-2838

For

THE BEST

in

MEATS

Ask for

KINGAN'S

1501 W. OVERBROOK RD.
DIAL 6-1591

KIRSH MEAT MARKET

Kirsh's *Fynest* Products

1010 West Cary Street
Richmond, Virginia

Compliments

of the

FRESHMAN CLASS

Polio
Accident
Hospitalization

NORTH AMERICA ASSURANCE SOCIETY OF VIRGINIA, Inc.

Home Office: Main at Brunswick Street
Richmond, Virginia

WAKEFIELD GRILL

3124 W. Broad Street

THE ONLY PLACE IN RICHMOND
Serving
CHICKEN - IN - THE - ROUGH
(Also in boxes to take out)

▼

THE BEST IN
Western Steaks and Chops

Dial 5-8987
Air Conditioned

MEET ME AT

CHELF'S

3700 Mechanicsville Pike
Reservation
Phone 3-4636

Certified

Quality

Pepsi-Cola Bottling Co. of Richmond

Compliments of

RAY'S FIVE AND DIME

927 West Grace Street

Richmond, Virginia

Open 8:00 A. M. to 6:30 P. M.

Dial 2-6773

H & M RADIO

Sales and Service

RCA TELEVISION

527 W. Broad St. Richmond, Virginia

Photos by

GERALD LISMAN STUDIO

Grace Street next to Loew's

Richmond 19, Virginia

THE CORLEY COMPANY

214 East Grace Street
Phone 2-6531

EVERYTHING MUSICAL

HYMAN BROS.

SEE OUR FINE SELECTION
OF CARS

Two Locations
1825 and 2311 West Broad Street

Archie E. Wilkinson Archie E. Wilkinson, Jr.

Wilkinson's Flowers

103 East Main Street Phone 3-3503
Richmond, Va. Home 2-7193

RUCKER & RICHARDSON

REALTORS
Loans - Insurance

118 North Eighth Street
Richmond, Virginia

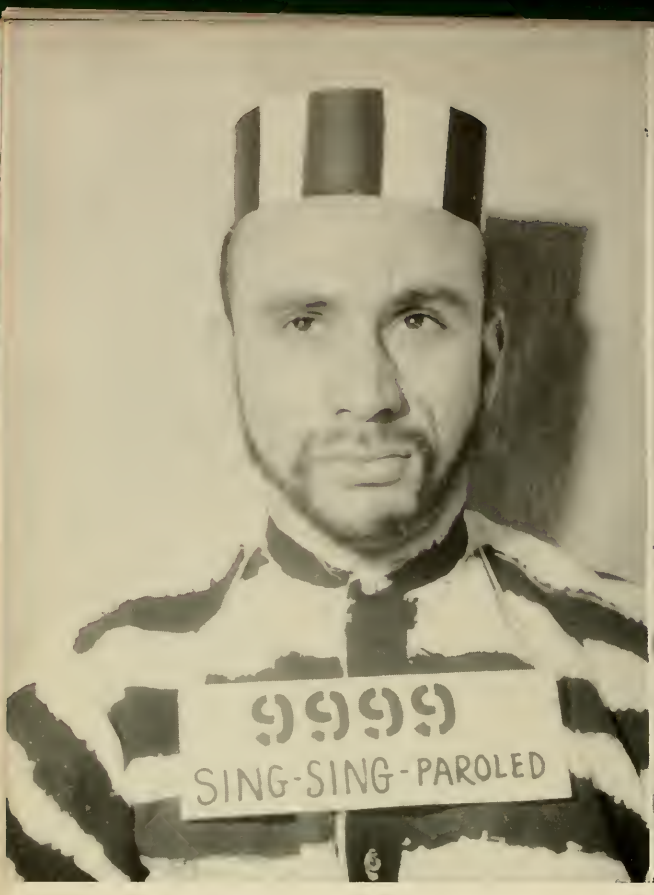

RICHMOND DAIRY CO.

314 N. Jefferson Street

FOR THE BEST IN MILK
AND ICE CREAM

Compliments
of the
SOPHOMORE CLASS

Compliments
of
Ahern & Carpenter, Inc.
WHOLESALE
FRUITS AND VEGETABLES
1309 E. Cary St. Phone 3-1951
Richmond, Virginia

Compliments of

GIBRALL'S RESTAURANT

923 West Grace Street

MILK AND ICE CREAM
Nutritious - Delicious
from

CURLES NECK DAIRY

Compliments
of the

JUNIOR CLASS

CONGRATULATIONS, CLASS OF '51

We're proud of you, too, because we feel we know you. And we like to think we have helped you along during the past four years, too, by giving you comfortable and reliable bus service.

If we can continue to serve you in the future as we have in the past, we will feel we are still helping you along. We sincerely congratulate you on your graduation, and we wish you continued success and happiness in the future.

Virginia Transit

Students

MAKE THE **BOOK STORE**
AND **COFFEE SHOP** YOUR
HEADQUARTERS
FOR
RECREATION AND SUPPLIES
AND
GOOD FOOD

We are always at your service

R. P. I. Book Store

FORMAL WEAR TO RENT

ALSO ACCESSORIES

TUXEDO. $5.50
Includes Shirt, Tie, Suspenders, Shirt, Studs and Cufflinks

FULL DRESS. . $9.50
Includes White Vest, Shirt, Tie, Suspenders, Studs and Cufflinks

FORMAL DRESS SHOES. . . $1.50
Famous make, latest style

Formal Clothes to Fit the Occasion

MODERN TAILORS

House of Formals

224 N. 8th St. (opp. King Carter Hotel)
Dial 2-0533

Advertising Illustrations
Color Photography
Commercial
Portraiture
Weddings

TELEPHONE 7-0981

WRAY SELDEN
Photographer

317 WEST GRACE STREET
RICHMOND 20, VIRGINIA

Quality School and College Annuals
for almost three-quarters of a century

The Stone Printing and Manufacturing Co.

116-132 NORTH JEFFERSON STREET • ROANOKE, VIRGINIA

Meador-Poulson-Priddy, Inc.

Wholesale
FANCY FRUITS AND
PRODUCE

1302-1304 E. Cary Street
Phone 3-9027
Richmond, Virginia

Compliments of

THE SENIOR CLASS

HARRIS, FLIPPEN & CO.

715 East Main Street

Phone 7-3019

•

Distributors

Wilson Athletic Equipment
Spotbilt and Hood Athletic Shoes
Ben Pearson Archery Supplies
Harvard Ping-Pong Supplies
Wilson, Reach, Wright and Ditson Tennis and Golf Equipment
Other Famous Brands of Athletic Supplies
Hunting and Fishing Tackle

CHELF'S
Drug Company

840 West Grace Street
Richmond, Virginia

FOR YOUR
PRESCRIPTIONS
DRUGS, COSMETICS
MAGAZINES, CONFECTIONS
ETC.

Dial 5-1716 and 5-1717

50 YEARS OF SERVICE

50 YEARS OF PEST CONTROL KNOW-HOW

ORKIN

PHONE 5-7101

819 WEST BROAD STREET

"For the Finest Fresh Killed,
Milk-Fed Poultry"
Call

I. P. MARTIN, POULTRY

PHONE 3-8613 3-1313
1208 E. CARY ST.
RICHMOND, VIRGINIA

"The House of Quality and Service"

SHOP COLONIAL . . .

. . . You're Sure to Save!

DUKE'S
Home-Made Mayonnaise
and Relish

SAUER'S
Pure Vanilla

THE C. F. SAUER CO.
RICHMOND, VIRGINIA

Compliments
of

ETON INN

938 W. GRACE STREET

FINE CLASS RINGS
ANNOUNCEMENTS
YEARBOOKS
AWARDS

JOSTEN'S

Since 1897

Representative

STAN MARTIN
Box 37
NASHVILLE, N. C.

THE LIFE
Insurance Company
OF VIRGINIA

Established 1871
RICHMOND, VIRGINIA

Compliments of

THE
COTILLION CLUB

Reginald D. Hubbard

David G. Perkins Jr.

Ed Martin

Frank X. Duffy

Lou Neuman

Nelia Wellman

John D. Nichols

Joe Ellen Sarrett

Margaret Ann Dun

Jean Mayer

Nancy H. Sandlas

Sue Pitt

Bob Bass

Bud Pritchett

Mary D. Hassett

Jack

Mindy Chavitz

Marge Simpson

Mary Ann Haller

Jane

Jean Geary

C. Wood

Anita Mersel

Frank J. Genuni Jr.

Herbert L. Caplan

Louise Pettit

Marie D. Mason

Dolly Harrison

Arthur C.

Elizabeth Aaron

Louis H. Friedman

Joseph J. Buccoro.

Faye Robinson

Cotton Glover

Kenneth H. Huff

Donald B. Smith

Robert B. Perkins

Don Hunziker

Elaine Jacobs

"Sol" Kalt

Gary Wenning

C. Carson Overstreet

Al Codino

Dugan Abraham

Joseph Pritto

Jeanne Wenninger

"Bud" Lemon

Hope Jackson

Jack Kernan

Betty Sisk

Dodie Thorpe

Gloria Gilbert

Powell

Lugg

Pat Payne

Bob Shepard

Rudolph Basso

Virginia D. Gardner

Margaret J. Johnson

Regina Crawford

Meeks

Joyce Owen

Ruth Waterman

Jean Orange

Lucile O. Winton

Charlotte Stones

Ellen Wilson

"Jerry" Jones

Bev Bayer

Gil Lowe

Lorraine Gibbs